HARDCORE EDITION

CHRISTY MARKS' XXX DEBUT

VOLUPTUOUS.COM

Volupt

THE SCORE GROUP®

HOLIDAY 2008

Horny Babes with Real Racks

SALE TO MINORS IS FORBIDDEN

INTERNATIONAL EDITION-BONUS
$11.99 U.S.

39

7 25274 02662 3

100% SILICONE FREE

OVER 200 OF YOUR FAVORITE V-GIRLS IN ONE SPECIAL ISSUE!

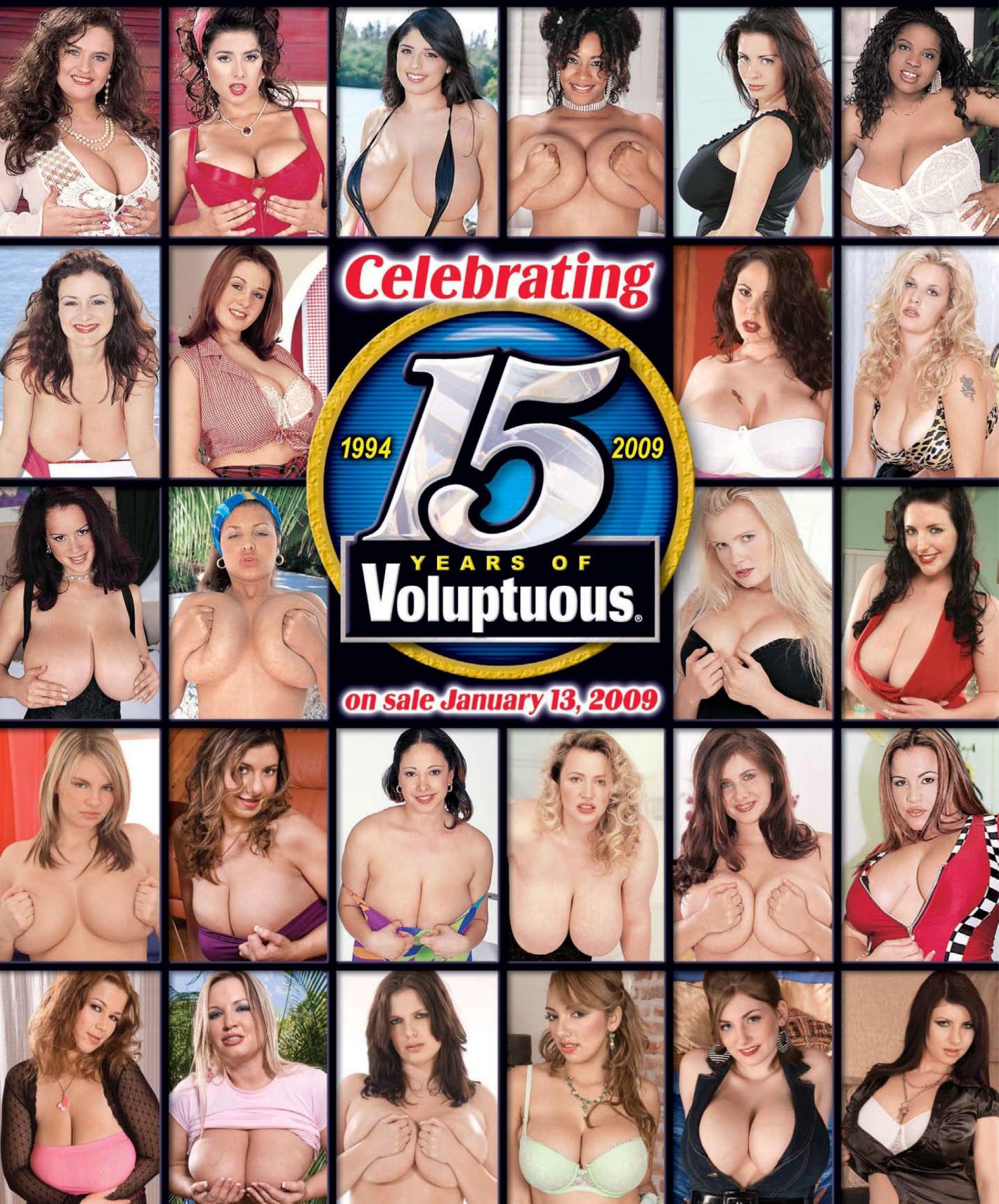

2X

At long last…Christy Marks takes cock!

Vmag™
HOLIDAY 2008

CONTENTS

VOLUME 15, NUMBER 13

DEPARTMENTS

5 V-MAIL
Readers' comments, questions and suggestions.

FEATURES

12 VIDEO PICK: *STACKED STREET SLUTS*
They're worth every dollar!

28 FICTION: *YO-HO-HO AND A RIVER OF CUM!*
Horny hijinks for Halloween!

PICTORIALS

20 KRISTY KLENOT
31 JANE BLOW
38 CAMILLE MORGAN
44 ANNA CARLENE
52 MANDY PEARL
59 ALANNA ACKERMAN
66 ANGELINA VALLEM
77 CHRISTAL ROSE
91 BOZENA

XTRA SECTION

2X CHRISTY MARKS
10X SIMONE STAXXX

NOTICE: THIS IS ADULT MATERIAL

All of the performers/models, and all of the characters that they portray, were over 18 years of age at the time of the photography. The content is inappropriate for minors and appropriate care should be taken to ensure that it is not viewed by anyone under 18 years of age.

Voluptuous (ISSN #1087-7657) is published 13 times a year, monthly, plus an additional issue in Dec. for $59.95 per year in the USA and $74.95 (U.S. funds only) in Canada, by The Score Group, 1629 N.W. 84 Avenue, Miami, FL 33126. Periodicals Postage Paid at Miami, FL and Additional Mailing Offices. POSTMASTER: Please send address changes to: Voluptuous, 1629 N.W. 84 Avenue, Miami, FL 33126.

20

31

38

52

59

66

77

91

44
Anna Carlene's encore appearance!

12
Pay them, then pound them.

TRY V-MAG ON FOR SIZE!

Limited-time trial offer: 6 ISSUES FOR ONLY $19.95!

Issue after issue, *Voluptuous* brings you the finest all-natural, big-titted women on Earth. Now you can give us a try and save big! For a limited time we are offering six-month trial subscriptions for the low price of only $19.95! You'll get the convenience of having the world's number one big-tit magazine delivered discreetly to your home or P.O. box. But don't delay. This special offer expires Nov. 17, 2008.

See Paola in March '08 and December '08 issues of *Voluptuous*.

- **Never see the "Sold Out" sign!**
- **Delivered discreetly every four weeks!**
- **15% savings off every SCORE Group video, DVD & back issue!**
- **The hottest XXX action in *Voluptuous* Xtra!**

SAVE OVER 60%!

ON THE INTERNET www.eBoobStore.com **UNITED STATES & CANADA** 1•800•421•0760
INTERNATIONAL ORDERS +305•662•5959 **24-HOUR, 7 DAY FAX** +305•662•5952

MAIL TO: The SCORE Group (Dept. VO1308), 1629 N.W. 84 Avenue, Miami, FL 33126 USA

YES, SEND ME 6 ISSUES OF *VOLUPTUOUS* FOR ONLY $19.95/C$42.00/£21.00/€28.00!

Allow 4-to-6 weeks for delivery of first issue. All magazines will arrive in a discreet envelope to protect your privacy. By signing below, you certify that you are at least 18 years old. We accept checks or money orders in U.S. dollars, CAD dollars, UK pounds and euros only. Credit card orders must provide exact billing address if different from mailing address. New and current subscribers to *Voluptuous* will automatically save 15% off all merchandise available in *Voluptuous*. This discount applies to SCORE Group products only, to be deducted prior to the addition of any S&H charges where applicable. Plus, new and current subscribers receive FREE S&H on all SCORE Group products for the length of your subscription. *No discounts on magazine subscriptions. Some additional restrictions may apply. **15% discount available to U.S., Canada, U.K. & Mexico subscribers only.**

➤ **PLEASE INDICATE:** ❑ ***New*** ❑ ***Renewal*** *All special offers mentioned above are non-transferable and are applicable as long as your *Voluptuous* subscription remains current. Discounts and free shipping offers cannot be combined with any other discount offers and may be revoked at any time at the sole discretion of *Voluptuous* and/or The SCORE Group.

➤ **PAYMENT METHOD:** ❑ **Check** ❑ **M.O.** ❑ **MASTERCARD** ❑ **VISA** ❑ **DISCOVER** ❑ **AMEX**

Card#_____ Exp._____ Security code_____ Amex Security code_____ Name_____ Age_____

Address_____ City_____ State_____ Zip/Post code_____

Country_____ Email_____ Signature_____ **VO1308**

CREDIT CARD ORDERS WILL NOT BE PROCESSED WITHOUT A SIGNATURE

Vmail

After a short "retirement," Kitty Lee came back even better than before.

STILL PICKIN' CHERRY!

Dear *Voluptuous*,

I have been a loyal fan of Cherry Brady ever since I first saw her in *Voluptuous* a few years back. She never fails to look great and give me an instant erection that demands my attention.

She has never looked better than in the September '08 issue, dressed up like a bar wench or the St. Pauli girl. Fuck, she looks even better than the St. Pauli girl who's on the poster in my favorite bar. Cherry has much bigger tits and I prefer a hot redhead over a blonde any day. Cherry should be their new model.

One thing I have always liked about Cherry is how she seems like a really fun and normal woman. I don't think I've ever met a woman with a rack like hers, but knowing that she likes to ride dirt bikes and shoot guns and do other cool, outdoor things makes her even more attractive to me.

I have a few other *Voluptuous* models whom I like, too, but Cherry has been and will always be my number-one favorite.–C.F., Overland, Kansas

Beer or milk? Man, that's a tough choice!

JAZZED ABOUT JULY!

Dear *Voluptuous*,

I want to thank you for the July '08 issue. It was outstanding, and left me feeling outstanding, too! I would like to make some comments on a few of the features I most enjoyed.

First, Lilith grabbed by attention with her beautiful breasts and hard nipples on page 24. Then, the way she displayed her fine ass and pussy lips on page 26 was truly inspiring.

A big "thank you" to Kitty Lee for returning to modeling. I especially enjoyed her tempting pussy lips and ass on pages 42 and 43.

Likewise, Emily Anderson's return after quite a long absence was also welcome. Emily's dark-pigmented areolae demand close attention. I hope I can see Emily back in *Voluptuous* again very soon.

Another exciting sight in that issue was on page 79, where Katy's hanging tits with their dark and pointed nipples were totally irresistible.

Finally, I am very grateful for the Christy Marks feature starting on page 45. The centerfold was the crowning joy of the issue, the very best centerfold of 2008 so far. It has lasting appeal.–Name and address withheld

VICTORIA, VA-VA-VA VOOM!

Dear *Voluptuous*,

I've been a *Voluptuous* buyer for quite a few years now, and absolutely love the kind of women you put in the magazine. Big tits are extremely fascinating for me.

One day I saw a new woman on the cover who drew me to the magazine rack like a powerful magnet. I simply couldn't resist. Her name was Victoria Lane and the issue was April '08. I bought it and now I have bought every issue since then, hoping she would be back in.

I picked up the September issue a couple of days ago, and could not believe my eyes when I saw that she looks even better than ever before. Victoria has a great body and obviously has a very big, perfect rack, but it was how she

Victoria Lane is sure to be a favorite for Newcomer of the Year.

THE NAME SAYS IT ALL!

Dear *Voluptuous*,

I just got the October '08 issue in the mail today, and I also just got off the phone after ordering the DVD, *Big Fat Tits* that was your Video Pick for that particular issue.

When I saw the title my very first thought was that the women would be too fat, more like the models you have in *XL Girls*, but it didn't take me long to figure out that the only thing fat about these gals is their tits.

Some of your videos have a few good girls and at least one or two that I call "filler," just to round out the movie to around two hours. That's not the case at all with *Big Fat Tits*. Every model is of the highest quality and most have just come into the business in the past few months. That's saying a lot, since there are eight women instead of the usual five or six.

Victoria Lane is in a class all by herself. I'm crazy about her. But with Dallas Dixon, Terry Nova, Alanna Ackerman and Anna Carlene also there, how can a guy go wrong?

I notice that the only model who is not brand new is Angela White. That's fine with me, since she has been one of my favorites for a long time and she's your 2007 Model of the Year. I have other videos of her and she is a total babe.

I buy hardcore DVDs sometimes, but a sexy woman can turn me on all by herself if she seems like she is really into performing and getting herself off for the camera. I'm sure the eight models in *Big Fat Tits* will not disappoint me at all. I have not yet had enough time to really give the rest of the magazine a good going over, but I did see that Sunshine is pregnant in her pictorial. I adore naked pregnant women and she looks absolutely fantastic. Good job! Get as many new photos of her as you can before she has the baby. Please, I am begging you!–D.S., West Palm Beach, Florida

Vmag Holiday 2008

PUBLISHED BY THE SCORE GROUP

JOHN FOX *president & CEO*
GARY PHILLIPS *editor*
STEVE SERO *creative director*
VANESSA VILCA *art director*
ELLIOT JAMES *associate editor*

PRODUCTION

MICHAEL FEDERICI
print operations manager
ANDRES BASTIDAS
network systems manager

CUSTOMER SERVICE AND SUBSCRIPTIONS

For inquiries regarding existing *VOLUPTUOUS* subscriptions, please write to:
***SCORE* Customer Service**
1629 N.W. 84th Avenue, Miami, FL 33126 USA
For 24-Hour Credit Card Orders:
Phone: 305-662-5959 Fax: 305-662-5952
Email: cservice@scoregroup.com

CIRCULATION

HARVEY W. BANGHOR
director of circulation
BOB CERMAK *circulation manager*

NORTH AMERICAN DISTRIBUTION
CURTIS CIRCULATION COMPANY
730 River Road
New Milford, NJ 07646-3048 USA
Phone: 201-634-7400 Fax: 201-634-7499
MIKE D'EMIDIO *account executive*
DEBBIE WHELAN *international sales*

UK EDITION
MAGAZINE MARKETING COMPANY
Octagon House, White Hart Meadows, Ripley, Woking, Surrey GU23 6HR UK
Phone: 0148-321-1222 Fax: 0148-322-4541
FRANK BRZESKI & DAVID EMERSON
circulation managers

ADVERTISING

SLG MEDIA, INC.
JOHN ROMANO & JAIME ROMANO
account executives
Phone/Fax: 914-273-6309
email: JR228@aol.com

The records required by 18 USC 2257 and associated regulations with respect to this product (and all graphical materials associated therewith) are kept at the office of the Publisher at the following location: John Fox, Custodian of Records, The SCORE Group, a division of Quad Int'l., Incorporated, 1629 N.W. 84th Avenue, Miami, FL 33126 USA. Date of production: September 8, 2008.

Retail price: USA: $8.99; Canada: $9.99; UK: £3.99. Bonus Edition: USA: $11.99; Canada: $13.99. This is: Holiday 2008. Vol. 15, No. 13 (on sale Oct. 21, 2008).

© 2008 by The SCORE Group and Quad Int'l., Incorporated, all rights reserved. Republishing in whole or in part, including, but not limited to, any electronic media, is expressly forbidden except with written permission of The SCORE Group. *Naughty Neighbors*®, *Leg Sex*®, *40Something*®, *Voluptuous*® and *SCORE*® are registered trademarks of The SCORE Group and Quad Int'l., Incorporated. All persons depicted herein were at least 18 years of age at the time of the photography. Editorial Office: 1629 N.W. 84 Ave., Miami, FL 33126. Publisher disclaims all responsibility to return unsolicited material, and all rights in materials published vest in The SCORE Group and Voluptuous. LETTERS are assumed to be for publication, unless otherwise endorsed, and may be edited. This periodical is sold subject to the following conditions: it shall not be lent, resold, hired out or otherwise disposed of in a mutilated condition or in an unauthorized cover by way of Trade, except at the full retail price, or affixed to or as a part of any publication or advertising, literary or pictorial matter whatsoever, without the expressed written consent of the publisher. Any similarity between an individual person or people depicted in the fiction or artwork in this magazine and any real person or people is purely coincidental and is not intended as a representation of any particular individual or class of people. **PRINTED IN CANADA**

was dressed in cut-off jean shorts and cowboy boots gave her a special, regular look that I liked very much. Having her outdoors around and in a swimming pool was a great setting, too.

Now I'm hooked on Victoria and several other *Voluptuous* models, too. I hope you will have Victoria back in the magazine often and in videos, as well. I have gone from buying *Voluptuous* only now and then to picking up the latest copy as soon as it's available in the store.–T.D., Nashville, Tennessee

SEPTEMBER WAS SUPERB!

Dear *Voluptuous*,

Congratulations on your September '08 issue, which I thought was outstanding, as always.

Your Video Pick of the month, *Big Boob Squealers*, is one DVD that I will be adding to my collection. I am especially fond of Alanna Ackerman and April McKenzie because I have seen them in other videos sucking and fucking black cocks. I'm also a big fan of Skyie Blew, but the lady I was eager to see in hardcore action was Slone Ryder. She has a pure and innocent look that gives way to a cock-hungry slut who can't get enough and begs for more.

The return of Carol Brown was perfect timing. I agree with her statement, "I'm a little bit bigger and a whole lot better!" Her tits are bigger than before and so is her ass. She is just my size and I could lick, kiss and suck every inch of her body. I'd let her smother me with her tits and ass, burying my face deep in them. Welcome back, Carol, and this time don't go away.

The new pictorial of Victoria Lane was better than her previous photos because she shows not only her big, natural tits, but also gives us a look at her lovely, succulent, pink pussy and her sweet, delectable asshole. I think she is still a work in progress and I can hardly wait to see her next photos to see how much more explicit she'll be.

I'm hoping the same will also hold true for Melissa Mandlikova and that in time she will loosen up and show us more of her hot, sexy body. The centerfold of the September issue was the only look we got at her pussy and we didn't get to see her ass at all.

Harmony Heart was outstanding in the Xtra section. I enjoyed seeing her suck, fuck and titty-fuck in the pictorial, but the highlight was seeing her tits covered in cum. Please, have no more

photo shoots of pregnant women in your magazine. I'm sure most of your readers would prefer not to see someone fucking and sucking while pregnant, like Stefani did in the September Xtra section.

Newcomer Gwen Etoile was made for me if she'll match me beer for beer, whip my ass at pool and darts, then take me home and fuck my brains out like she said. I adore her pretty face and big tits, but it's her big, soft, fat ass that I love most. What an amazing ass she has! When a woman says, "pick a hole, any hole. You can work it into my asshole if you take your time and let it happen," I know she was the model made for me and I'd lick her ass to lube it, then ease my cock in a little at a time. She would be perfect in a hardcore video, complete with anal.

Alana Ambrose seems a little small for *Voluptuous*, like she belongs in *SCORE*, but I'm not complaining. Nice tits, a perfect ass and a lovely face grace this wonderful lady.

Finally, I'll never complain about my favorite V-gal of all time, Cherry Brady. She is the epitome of what your magazine is all about. I own all of her videos and I love to see her sucking and fucking, especially when she does anal. If I had a night to spend with Cherry, where would I start? I'd suck her tits, eat her pussy, lick her ass, fuck her tits, have her suck my cock and I would fuck her pussy and ass. I would do all of those things with her, but wouldn't know what to do first. I guess I would just have to dive in and let things happen naturally.–W.V., Durham, N.C.

A LOYAL FAN CHECKS IN!

Dear *Voluptuous*,

Hello to everyone at V-mag. I hope everyone is having a great summer. I just wanted to write to tell you how excited I have been about all your new models this year. Well, every month of every year, really.

I have been a faithful reader and subscriber of V-mag and *SCORE* for five years now and I know for sure that none of the other big-breast magazines compare to yours. I also purchase *XL Girls* and *BootyLicious* magazines on a regular basis when they come out.

Where else can a reader get the best models in the world and extra bonuses like calendars and other goodies? Nowhere other than from The SCORE Group, that I know of.

I have a few questions. Is there any chance that *Voluptuous* may be publishing a double issue anytime soon? The last one was March 2006.

What are the chances that V-mag could be increasing the number of pages by 16 so you will have the same number of pages as *SCORE*? Maybe you could add one more model or another feature. That would be nice for us readers.

If my calculations are correct, *Voluptuous* will be celebrating its 15th anniversary with the March 2009 issue. I know that the March 2004 issue was the 10th anniversary and it was a very good one. I hope you can make the 15th anniversary issue a double issue.

I like all of your models and don't

Continued on page 18

Readers joined us in rejoicing about Carol Brown's triumphant return.

ATTENTION: Voluptuous SUBSCRIBERS ARE YOU MOVING? TELL US QUICKLY!

The U.S. Post Office only forwards periodicals-rate mail for 60 days, so we must have your new address within three weeks of your move to guarantee that you'll get all your issues. We cannot be held responsible for non-delivery of issues due to your address change.

MAIL TO:
Voluptuous Change of Address
1629 N.W. 84 Avenue
Miami, FL 33126 USA
Please include your mailing label or a legible copy.
email: cservice@scoregroup.com

Vmag MASTER DVD & VIDEO ORDER FORM

SPECIAL

BUY THREE VIDEOS AND GET YOUR FOURTH VIDEO FREE*

*FREE VIDEO MUST BE SAME PRICE OR LESS

VIDEO OF THE MONTH

Pages 12-17

only $39.95

STACKED STREET SLUTS

Cut out the middle man and buy from the source!

There's no such thing as free pussy, so why not be sure to get your money's worth? Starring five of our very best all-natural, big-boobed babes in cock-hardening XXX action, including Terry Nova taking a stiff dick in her asshole!

See page 12 for more information

❑ REGION-FREE DVD (#PIX390D) ❑ VHS (#PIX390)

CHRISTY MARKS GETS FUCKED.....$39.95

❑ REGION-FREE DVD (#PIX394D)

❑ VHS (#PIX394)

She's finally done it! Christy Marks sucks and fucks real cocks in her first hardcore! *Christy Marks Gets Fucked* is XXX-Rated and is 90 min. Find out more on page 7

HOOTER HOTEL.....$39.95

❑ REGION-FREE DVD (#VD221D)

❑ VHS (#VD221)

Where do you go to find the biggest and best tits? *Hooter Hotel*, of course! *Hooter Hotel* is XXX-Rated and is 90 min. Find out more on page 19

#1 MASTURBATOR

Order Your Tenga!

Snug for your meat and very discreet. Choose your favorite style...the Deep Throat for a blow job feeling, or the Soft Tube for incredible pussy!

Deep Throat
Item # TNG101
❑ $29.95

Soft Tube
Item # TNG 100
❑ $29.95

International Currency Conversion Chart

US$	Canadian$	U.K.£	Euros
$59.95	C$62.00	£31.00	€41.00
$49.95	C$52.00	£26.00	€34.00
$39.95	C$42.00	£21.00	€28.00
$29.95	C$32.00	£16.00	€21.00
$24.95	C$27.00	£14.00	€18.00
$19.95	C$22.00	£11.00	€15.00

VIDEO CLUB

Pages 98-99

❑ PLEASE SEND MY VHS ORDER IN U.K. FRIENDLY PAL FORMAT!

HOOTER HOSPITAL $39.95
❑ REGION-FREE DVD (#PIX375D) ❑ VHS (#PIX375)
Hooter Hospital is XXX-Rated and is 108 min.

FEED HER, FUCK HER..... $39.95
❑ REGION-FREE DVD (#PIX380D) ❑ VHS (#PIX380)
Feed Her, Fuck Her is XXX-Rated and is 120 min.

RACK-O-RAMA 3D..... $19.95
❑ REGION-FREE DVD (#VD213D)
Rack-O-Rama is X-Rated and is 139 min.

TRIPLE-X TIT SEX $39.95
❑ REGION-FREE DVD (#PIX348D) ❑ VHS (#PIX348)
Triple-X Tit Sex is XXX-Rated and is 120 min.

PAOLA RIOS: BAD GIRL IN B.A. $29.95
❑ REGION-FREE DVD (#VD199D) ❑ VHS (#VD199)
Paola Rios: Bad Girl in B.A. is X-Rated and is 120 min.

HART ON! $29.95
❑ REGION-FREE DVD (#VD214D) ❑ VHS (#VD214)
Hart On! is X-Rated and is 123 min.

MOCHA MAMS $29.95
❑ REGION-FREE DVD (#VD204D) ❑ VHS (#VD204)
Mocha Mams is X-Rated and is 87 min.

TIT-2-TIT WITH CHRISTY MARKS $29.95
❑ REGION-FREE DVD (#VD205D) ❑ VHS (#VD205)
Tit-2-Tit with Christy Marks is X-Rated and is 120 min.

SCORE SUPERNATURALS $29.95
❑ REGION-FREE DVD (#VD169D) ❑ VHS (#VD169)
SCORE Supernaturals is X-Rated and is 146 min.

CREAM MY TITS $29.95
❑ REGION-FREE DVD (#PIX262D) ❑ VHS (#PIX262)
Cream My Tits is XXX-Rated and is 110 min.

TITS ON TOP $39.95
❑ REGION-FREE DVD (#PIX318D) ❑ VHS (#PIX318)
Tits on Top is XXX-Rated and is 138 min.

BIG GIRL BOOB BANG..... $29.95
❑ REGION-FREE DVD (#PIX337D) ❑ VHS (#PIX337)
Big Girl Boob Bang is XXX-Rated and is 90 min.

TIT-FUCK TRYOUTS..... $39.95
❑ REGION-FREE DVD (#PIX302D) ❑ VHS (#PIX302)
Tit-Fuck Tryouts is XXX-Rated and is 218 min.

BRICK HOUSE BRAWDS..... $39.95
❑ REGION-FREE DVD (#PIX368D) ❑ VHS (#PIX368)
Brick House Brawds is XXX-Rated and is 112 min.

MERILYN SAKOVA: TAKE 3 ..... $24.95
❑ REGION-FREE DVD (#VD188D) ❑ VHS (#VD188)
Merilyn Sakova: Take 3 is X-Rated and is 120 min.

BUXOM SLUTS $39.95
❑ REGION-FREE DVD (#PIX323D) ❑ VHS (#PIX323)
Buxom Sluts is XXX-Rated and is 109 min.

BIKINI BUSTERS $39.95
❑ REGION-FREE DVD (#PIX285D) ❑ VHS (#PIX285)
Bikini Busters is XXX-Rated and is 207 min.

VOLUPTUOUS XTRA #9..... $19.95
❑ REGION-FREE DVD (#PIX229D) ❑ VHS (#PIX229)
Voluptuous Xtra #9 is XXX-Rated and is 168 min.

BIG TIT RUBDOWN..... $39.95
❑ REGION-FREE DVD (#PIX367D) ❑ VHS (#PIX367)
Big Tit Rubdown is XXX-Rated and is 108 min.
Find out more on page 16 of this issue's Xtra section.

WE SHIP IN 24 HOURS

TOLL-FREE 1-800-421-0760 www.eBoobStore.com

WORLDWIDE 001-305-662-5959 FAX 305-662-5952 MAIL: The SCORE Group, Dept. VO1308A, 1629 N.W. 84 Avenue, Miami, FL 33126 USA

☐ **I'm a SCORE Group subscriber and I get 15% discount.** Customer ID# _____

Shipping & Handling **U.S.:** $8 for the first item; $2 for each additional. **Canada:** C$12 for the first item; C$3 for each additional. **UK & All other countries:** $10, £5 or €8 for the first item; each additional item $4, £2 or €3. ***15% discount applies to U.S., Canada, Mexico & UK subscribers only; free shipping applies to U.S. subscribers only.** For tracking and the security of your package, U.S. orders are shipped via express courier, except those sent to P.O. Boxes. International orders are shipped via Global Priority Mail (where available) or Air Mail. Rush Delivery is available for an additional cost. Please call for rates and service availability. **Make checks or money orders payable to The SCORE Group.** We accept payment in U.S.$, CAD$, UK£ or €. Florida residents please add 7% sales tax. Credit card orders must provide the exact credit card billing address in addition to the mailing address if the two are different. All items are shipped in sturdy, discreet packaging to protect your privacy. All sales are final. Damaged items will only be exchanged for one of the same title if returned within 30 days of receipt. The SCORE Group cannot be held responsible for Customs seizures. By ordering, you certify that you are at least 18 years old.

Method of Payment: ❑ Check ❑ Money Order ❑ MasterCard/Access/Eurocard ❑ VISA ❑ American Express ❑ Discover

Name_____ Age_____ Card #_____ Exp._____

Security code required (last 3 digits above signature):_____ **American Express (4 digits above card #):**_____

Address_____ City_____ Country_____ Post Code_____

Phone_____ Email_____ **Signature Required**_____

CREDIT CARD ORDERS WILL NOT BE PROCESSED WITHOUT A SIGNATURE AND SECURITY CODE

VO1308A

VOLUPTUOUS BACK ISSUES DEPARTMENT

SPECIAL ISSUES

OCTOBER '07 BOOTYLICIOUS–Covergirl Laurie takes it in the ass! Plus London Andrews, Tia Sweets, Caroline Pierce, Pinky, Raven Sky, Mya, Pursuajon and more XXX action than ever!

DECEMBER '07 BOOTYLICIOUS– Three ass-driving hardcore pictorials, plus a preview of the new group-sex DVD *Big-Ass Boot Camp*, the biggest booties ever and nine butt sluts spreading just for you.

FEB. '08 BOOTYLICIOUS–Georgia Peach, Ayana Angel and Jasmin all take it in the butt, Thalia Tate shows off her 44 inches of ass, Latina sluts J.J. and Dede and big, black, phat ghetto booties.

APRIL '08 BOOTYLICIOUS–Packed with gaping buttholes, including a six-page special! Plus, Xena, Raven and Sinsacion in a five-way, ass-filled orgy, Jada Fire takes it in the ass and a guide to anal sex.

JUNE '08 BOOTYLICIOUS– Eleven butt sluts get their booties blasted! Plus, white chick Naomi returns and gets fucked again, Ashley Licks licks cock, Alina, Star, Anna, Hershey, Jasmin and Chrissy.

XL GIRLS #149–Model of the Year issue! Toni Evans returns, plus Desire Monet, Karen Udders, Deja, Reyna Mae and newcomer Loli. Monique L'Amour takes two dicks in the Xtra section, Dusty Rose fucks for you and we give you big girls in bikinis.

XL GIRLS #155–It's a special "Double Feature" issue with the entire casts of the DVDs *Big Girl Sex School* and *Plump Desires*, each with a solo layout and in XXX hardcore action in the Xtra section. But hurry, it's bound to be a collectors' item!

XL GIRLS #158–Features newcomer covergirl Savannah Phair, plus the debuts of Kore Goddess and Sienna Hills. Favorites Laura Bailey, Tyler Banks, Amanda, Samantha Kay, Lenka. Toni Evans fucks in the Xtra section and we preview the new DVD, *Plush Control*.

XL GIRLS #164–More XXX hardcore than ever, with two video previews for *Brick House Brawds* and *Wide Load Nymphos*! There's newcomers Bunny Michelle and Glory Foxxx, plus Vivian Alise, Monique, Kitti Campbell, Paige Plenty and many more!

XL GIRLS #167–Donna is back, plus newcomers Hayley Jane and Miss Isabelle. Super-sized honies Kountry Gal, Stacy Lee, Desire Monet show off their assets. We interview Veronica Vaughn, plus Kaitlyn Klien and Hayden suck and fuck in the Xtra section.

BUXOTICA IS BUSTY • EROTIC • EXOTIC!

BUXOTICA®

BUSTIER IS BETTER!

Buxotica (Sp. #170) is the ultimate collection of your favorite models from *SCORE* and *Voluptuous* magazines, all in one very special issue! It's the perfect mix of newcomers and longtime favorites, with Karina Hart, Merilyn Sakova, Deena Duos, Rukhsana, Linsey Dawn McKenzie, Annina Ucatis, Crystal Gunns, Morgan Leigh and Christy Marks, plus a tribute to the legendary Angelique. To find the best tits on the entire planet, look no further than *Buxotica*! On sale at newsstands now, or order here.

Order your copy today!

Christy Marks

Merilyn Sakova

Karina Hart

Rukhsana

BIG-TIT XXX BONUS EDITIONS

NOVEMBER 2007– Newcomers Lexi Windsor, Christal Rose and Loli, covergirl Winter Morgan, Vida Sadora, Eva and Goldie, an interview with Kitty Lee and XXX with a five-girl orgy and London Andrews.

DECEMBER 2007– Hot new discoveries Christy Marks and Terry Nova, plus Jane Blow, Deborah Blue, Maria Verbeck, Jessica Turner, an interview with Aspen and raunchy XXX with Annie Swanson and Devyn Devine.

HOLIDAY 2007– April McKenzie is back, Miranda takes a bath and Jenny wins the Big-Breast Challenge II. Plus newcomers Veronica Vaughn and Camille Morgan and XXX with Samantha Sanders and Sunshine!

JANUARY 2008– Vote for your 2007 favorites with special layouts for Model, Newcomer and Plumper of the Year. Debuts by Diana Navarro, Danesha Marquel and Alix. XXX with Panther & Sabina and Trish.

FEBRUARY 2008– Favorites Nicole Peters, Lorna Morgan, Sapphire, Wow Nikki and Crisa are joined by newcomer Janet Jade. Plus an interview with Natalie Fiore, and Samantha and Aspen in XXX hardcore!

MARCH 2008– Mega-boobed newcomer Diana joins first timers Slone Ryder, Mandy Mason and Simone Lee. Paola Rios, Bozena, Kerry Marie and Skarlett return, plus Miranda and Goldie fuck in the Xtra section.

APRIL 2008– You'll love brand-new covergirl Victoria Lane and the debuts of Alanna Ackerman and Stefani. V-Mag faves Denise Davies, Joana and Anastaisa are back. There's a hairy pussy special and XXX, too!

MAY 2008– The legendary Lorna Morgan returns, plus a double debut with Marille and Angelina. Dallas Dixon premieres and favorites Ana, Luma, Scarlett and Michelle Bond are back, plus XXX in the Xtra section.

JUNE 2008– It's our annual awards issue with our Model, Newcomer and Plumper of the Year! See great debuts with Anna Carlene, Jessica and Jacky O., plus Brandy Talore, Belle and hardcore in the Xtra section.

JULY 2008– Christy Marks is back, plus newcomers Bunny De La Cruz and Katy. Anna Song, Lilith, Kitty Lee and Emily Anderson all return. We review the DVD *Busty Cream Team*, and there's XXX in the Xtra section.

AUGUST 2008– Newcomer Karina Hart will blow your load! Jolie Rain debuts, we interview Slone Ryder and Lorna Morgan shows up knocked up! Terry Nova fucks for the first time in our Xtra section! It's nut-busting fun!

SEPTEMBER 2008– Carol Brown returns at long last! Plus, there's covergirl Melissa Mandlikova, Cherry Brady, Victoria Lane, Simone Staxxx and more. Harmony Heart and a pregnant Stefani fuck in the Xtra section.

OCTOBER 2008– Covergirl Emily Cartwright is bigger and better than ever, Sunshine is knocked up, newcomers Haydee Rodriguez, Emma and Simona all have V-mag racks and Ivy Dreams and Gabriella Michaels do XXX!

NOVEMBER 2008– Veteran V-gal, Rachel Love, is back with an exclusive interview and all-new photos! Newcomers Saisha McKenzie and Lucy show off their big boobs, plus there's Jelena, Kelly Kay, Romina Lopez and more!

DECEMBER 2008– Covergirl Paola Rios returns, plus Annie Swanson and Ana show their lesbian lust! We interview April McKenzie, plus Karina Hart is our centerfold and there's Jazmin, Diana and XXX in the Xtra section.

MAIL TO: The SCORE Group (Dept. VO1308B), 1629 N.W. 84th Avenue, Miami, FL 33126 USA

SEND ME THE FOLLOWING BACK ISSUES. For the purpose of tracking and the security of your package, orders are shipped via courier, except those sent to PO Boxes, Canada & Mexico. **QUANTITY DISCOUNTS:** Buy 6-10 for only $9 each. Buy 11 or more for $8 each. **SHIPPING & HANDLING:** U.S.: $10 (postage included) per issue ordered. Canada: CAD$15 per issue. UK: £7 or 11€ per issue. International customers: US$14 per issue (postage included). FL residents add 7% sales tax. Make checks and money orders payable to: The SCORE Group. We accept checks and money orders in U.S. dollars, CAD, UK pounds and euros. Credit Card orders must provide the exact credit card billing address in addition to the mailing address if the two are different. The SCORE Group is not responsible for Customs seizures. By ordering, you certify that you are at least 18 years old.

❑ **I AM A *V-MAG* SUBSCRIBER & save 15% on all issues ordered.** **Total price of each back issue for *Voluptuous* subscribers is $8.50 per issue**

VOLUPTUOUS: ❑ Feb. '06 ❑ April '06 ❑ May '06 ❑ June '06 ❑ July '06 ❑ Aug. '06 ❑ Oct. '06 ❑ Nov. '06 ❑ Dec. '06 ❑ Hol. '06 ❑ Jan. '07
❑ Feb. '07 ❑ March '07 ❑ April '07 ❑ May '07 ❑ June '07 ❑ July '07 ❑ Aug. '07 ❑ Sep. '07 ❑ Oct. '07 ❑ Nov. '07 ❑ Dec. '07 ❑ Hol. '07
❑ Jan. '08 ❑ Feb. '08 ❑ March '08 ❑ April '08 ❑ May '08 ❑ June '08 ❑ July '08 ❑ Aug. '08 ❑ Sep. '08 ❑ Oct. '08 ❑ Nov. '08 ❑ Dec. '08
XL-GIRLS: ❑ Sp. #149 ❑ Sp. #155 ❑ Sp. #158 ❑ Sp. #164 ❑ Sp. #167 ***BOOTYLICIOUS:*** ❑ BL1007 ❑ BL1207 ❑ BL0208 ❑ BL0408 ❑ BL0608
BUXOTICA: ❑ Sp. #170 **Other back issues also available–Call us!**

INDICATE PAYMENT METHOD: ❑ Check ❑ M.O. ❑ M/C ❑ VISA ❑ AMEX ❑ Discover In case of sellout, list alternate choice(s):_____

Credit Card #:_____ Expires:_____

Please Provide Security Code (Last 3 Digits Above Signature): _____ American Express Cardholders enter the 4 digits above Card No. Here:_____

Name:_____ Age:_____ Cust. ID #:_____

Address:_____ Telephone/Email:_____

City:_____ State/Country:_____ Zip/Postal Code:_____

Signature: _____ VO1308B

Credit Card Orders Cannot Be Processed Without Signature and Security Code

CALL TOLL-FREE:
1-800-421-0760

24-HOUR FAX:
+305-662-5952

OUTSIDE U.S. & CANADA:
001-305-662-5959

INTERNET:
www.eBoobStore.com

ALL ORDERS ARE SHIPPED IN 24 HOURS

Pick them up, pay them, then pound them!

Dominno

It's a truth we usually don't want to admit, but there is no such thing as free pussy. Period! Dinners, movies, flowers, gifts and other romantic gestures all add up. The five horny cock lovers of *Stacked Street Sluts* cut out all the bullshit and get right down to business…the business of fucking! These chicks love hard dicks so much they would suck and fuck them for free, but they know they don't have to when there's such a huge market for what they're selling.

Whitney Stevens

Cassandra Calogera

Candace Von

Terry Nova

Whitney Stevens

Experience counts, and it shows with Whitney. "I don't even know how many videos I've done now," she said. "It has been quite a few and I think I get better with every one I do."

Candace Von

Candace is another veteran V-gal who has shown us her impressive sexual skills before. "*Stacked Street Sluts* was a great idea," she said. "It is the oldest profession, after all, isn't it?"

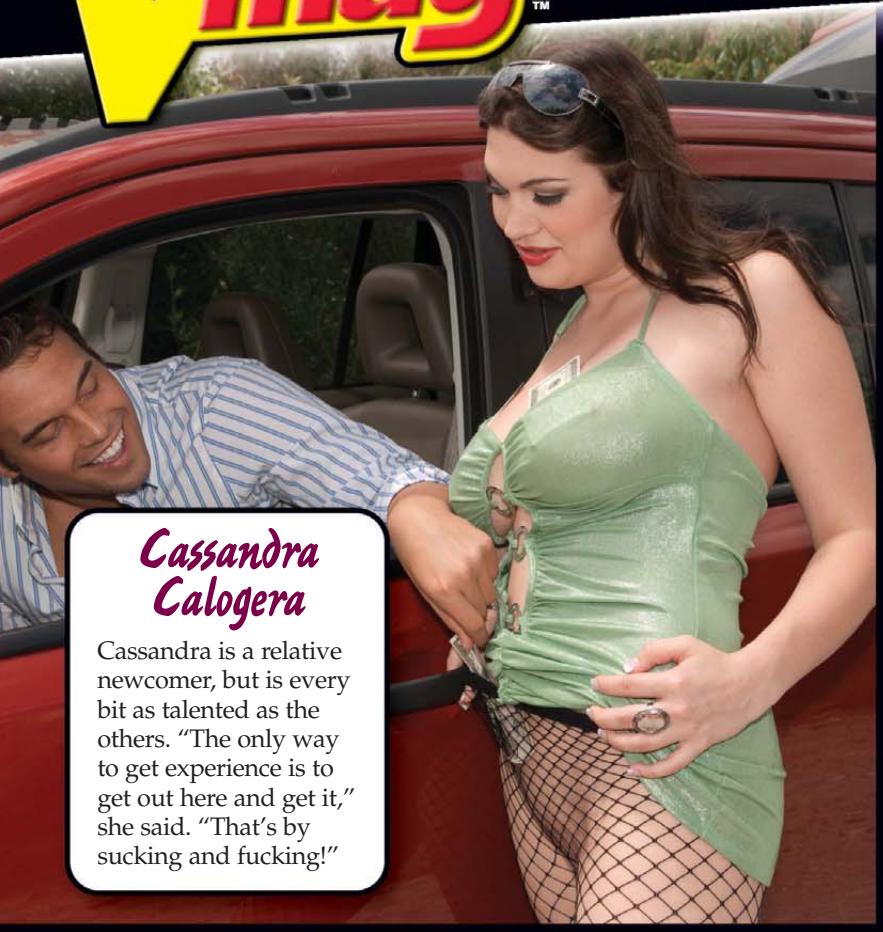

Cassandra Calogera

Cassandra is a relative newcomer, but is every bit as talented as the others. "The only way to get experience is to get out here and get it," she said. "That's by sucking and fucking!"

Dominno

With the perfect combo of fashion-model looks and a lust that won't be tamed, Dominno was made to fuck on film. "Even after the filming was over, I needed to fuck until I came."

Terry Nova

We've seen Terry Nova servicing a pork sword in recent months, but now she's got it in her ass! "I love anal sex," she said. "And I know many guys like it, too, so I'm happy to do it."

See page 9 for an order form & shipping information!

SCORE MOVIES LIKE YOU HAVE NEVER SEEN BEFORE!

FULL LENGTH WIDESCREEN HIGH-DEF VIDEOS AS LARGE AS 1280 X 720 RESOLUTION

FEATURING
- HOT MILFS
- SLIM-N-STACKED
- SEXY TEENS
- ROUNDED ASSES
- BIG BABES
- NASTY AMATEURS
- LEG STARS

SCORE2go.com

Turn your iPod into a portable jack box!

- Download SCORE Group videos to your iPod or PSP
- Enjoy unlimited downloads
- Get the best videos from *Voluptuous, SCORE, XL Girls and much more!*

V-MAIL

Continued from page 8

really have a single favorite. I would like to see the stockings, lingerie and corsets kept out of *Voluptuous* and *SCORE*, because they don't belong there.–D.G., address withheld

Dear D.G., Good timing on the 15th anniversary. You're correct that it will be the March '09 issue and we are already hard at work to make it extra special. It will be an expanded issue, but not quite a double, and will include several free gifts. The rising cost of energy affects everything, including the price of paper and other facets of magazine production and we're trying to keep the cover price down as long as we possibly can. See the back cover of this issue for more information on the 15th anniversary.

A YEAR TO REMEMBER!

Dear *Voluptuous*,

I have been a regular reader of *Voluptuous* and some of your other magazines for quite a few years, but I want to congratulate you on a superb year for 2008. Every issue was consistently good and made me eagerly anticipate the next one.

You usually do manage to find a good group of new models each year, but 2008 has had the best newcomers I can remember for several years. Karina Hart, Victoria Lane, Dallas Dixon, Alanna Ackerman and several others are all worthy of the next Newcomer of the Year title. I know I'll have a hard time deciding on who to vote for.

Your hardcore Xtra section and your Video Pick section have both been very good this year. I love to see sexy, big-titted women sucking cock and fucking and *Voluptuous* provides that for me issue after issue. I love it.

I hope you all have had a good year personally and I look forward to seeing what you'll do for all of us boob hounds in 2009.–B.F., Keokuk, Iowa

TITS AND TECHNOLOGY!

Dear *Voluptuous*,

I am what the young people would call "old school." By that I mean I prefer looking at your printed magazines instead of looking at computer porn. I have a computer and I use the Internet daily, but I mostly know just the basics, like how to send emails and simple things like that.

Continued on page 87

SCORE DVDs NEW RELEASE

Room service cums with BIG TITS!

Hooter Hotel

Starring Karina Hart

Check in to *Hooter Hotel*, where the girls are super busty and always at your service! At the front desk, 36F Mandy checks you in while you check her out. Melissa, 38E, shows you to your room for a tits and pussy show. Katarina & Dominno are your dirty lezzie maids. Room service is provided by H-cup sensation Karina. And how about a tit massage from Kristy? This is your dream vacation!

ORDER FORM ON PAGE 9

TOLL FREE U.S. & CANADA 1-800-421-0760 • WORLDWIDE 001-305-662-5959
www.eBoobStore.com
$39.95/C$42.00/£21.00/€28.00 (Plus S&H) • DVD (Region free) ITEM #VD221D
VHS ITEM #V221 • VHS (PAL) ITEM #VD221P

23655

"I'm a simple girl who enjoys simple things."
V-MAG DEBUT
Kristy Klenot

Our covergirl for this issue is one of our newest European discoveries, photographed on our recent trip to Hungary. Like many of our freshest models, Kristy told us that being in a men's magazine has been a secret craving of hers for a long time. "My family is very religious and strict when it comes to morals, sex and things like that," she said. "But, you know how a child wants to do something even more when they are told that they shouldn't? That is how it has been with me. My body shouldn't be hidden away at all."

When the news spread that *Voluptuous* was going to Budapest with a full crew of photo and video professionals, Kristy was not about to let the chance pass her by. "I told a good and trusted friend that I just had to be part of that action, no matter what it took," she said. "I found out how to be considered and I followed all the procedures and the rest just fell into place perfectly. I have read other models saying that everything happens very quickly. It was that way for me, too."

Now that Kristy has fulfilled her dream of doing nude modeling, what's the next big challenge on her list? "Oh, I have not fulfilled this dream completely yet," she said. "This is really just the beginning. Now that my first goal has been reached, I want to do even more modeling, getting more experience so I can become the star I was meant to be. I know what it takes to get big in the adult business and I want to do it all. I made some great friends and contacts during these shoots and I want to have sex and do all kinds of dirty things for the cameras. I feel like it's my destiny."

Bare Facts

Kristy Klenot

Birthday: November 19, 1986
Age: 21 **Height:** 5'3"
Weight: 130 lbs. **Bra:** 34DD
Measurements: 38-28-36
Lives: Czech Republic
Occupation: Student
Hobbies: Writing, drawing and surfing the Internet.

He hadn't seen the movies. Christ, he hadn't been to Disneyland since he was eleven. But on his brother's advice, Ken let the woman at the costume rental shop outfit him to the spitting image of Captain Jack Sparrow, the multimillion-dollar pirate from the film franchise. Little did he know as he strapped the plastic parrot to his shoulder that before the night was out he'd be humming...

Yo Ho Ho and a River of Cum!

Story by Joe Monks Illustrations by Otis Sweat

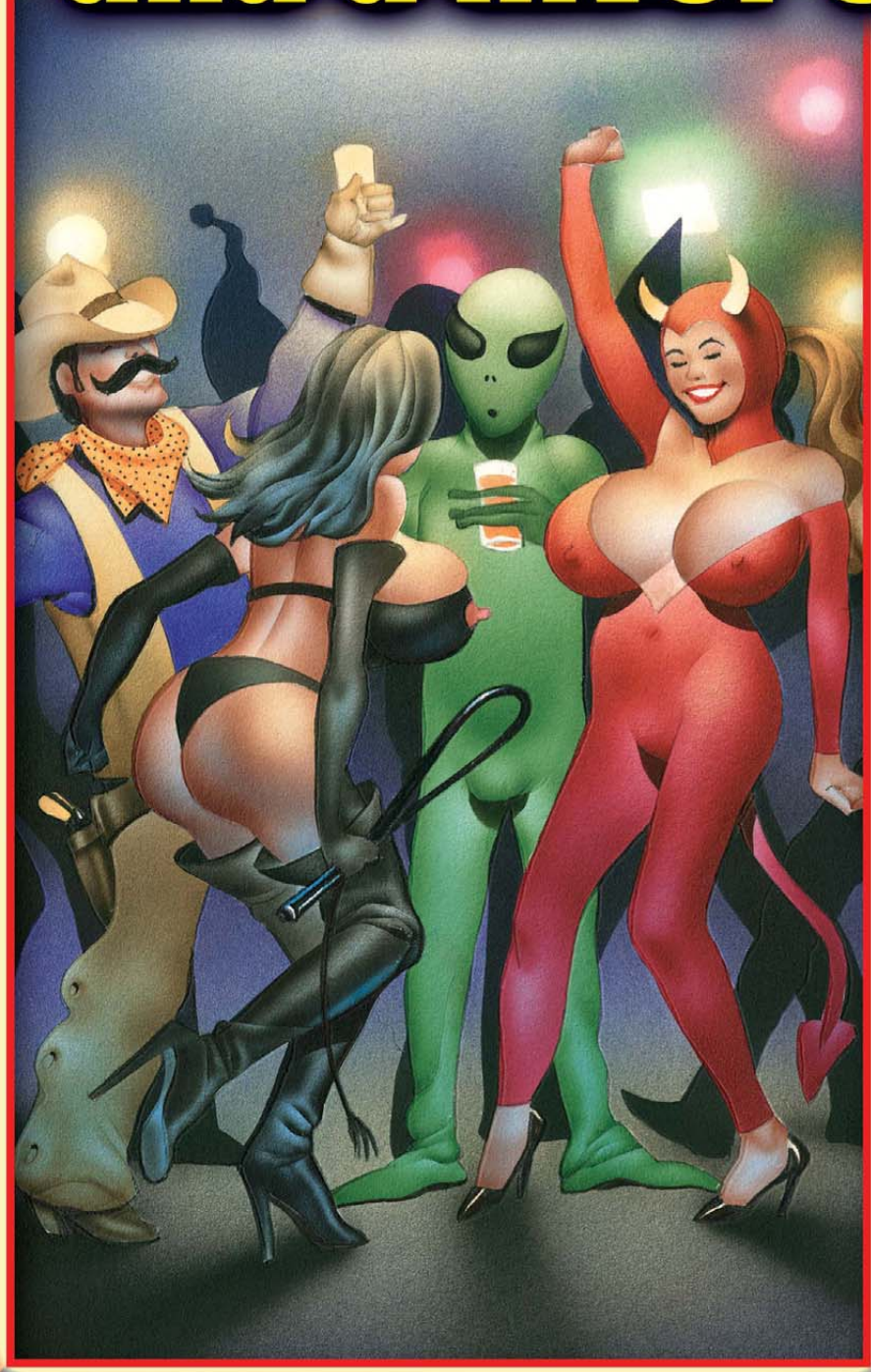

His brother had been right. As Ken mingled in the crowded living room, the party had been as promised—packed wall to wall with hot babes in elaborate and sexy costumes. Nancy ran a beer company promotions department, and the room was jammed with hotties you'd find at the bars every weekend handing out samples. How could Steve ever have gotten married when he knew a woman who threw wild parties like Nancy?

Ken eyed a stunning blonde, dolled up to look, he assumed, like a tarted-up Marie Antoinette. Only, what was revolutionary about this Frenchy was that she wore only skin-tight knickers and a medieval-looking bra that, for all its metal and fasteners, still had trouble controlling her enormous melons. Marie carried a miniature plastic guillotine beneath one arm, and somebody had used an eyebrow pencil to draw a dotted line across her throat with the words: CUT HERE beneath it. While her hair was done up in true period style, Ken doubted that anybody at the party had admired her coiffure. How could they? It was impossible to pry one's eyes from her barely concealed jugs.

Ken was jostled as he slipped around the punch table by a partygoer in a strange costume. Odd that somebody would choose to wear a barrel, given this feast for the eyes. He smiled, and made a beeline straight for Marie.

"Why Captain," she said as he took her hand and kissed it. "I

thought you already had a bird for company." Her smile was radiant; pearly whites framed by very full, plump lips. He hadn't noticed those lips earlier, so fixated had he been on her knobs. But up close, he couldn't help but imagine what they'd feel like puckered...and not for a kiss.

"I can't imagine why anybody would want someone as sexy as you beheaded," Ken said, staying in character as party rules dictated. He still had not let go of her hand.

"A tragic mistake," Marie explained. "You see, everybody simply wanted my head...not to have it cut off." Ken could feel the heat rising in his face. Marie stepped closer, and raised a glass to those puffy, ruby-red lips.

"Dear Captain," she said, lowering her voice to a sultry whisper. "I detect more stallion than sparrow in your trousers. Would I be right about that?" She licked a droplet of high-octane hooch from the corner of her mouth.

"I'd never lie to a lady," Ken said. "But you shouldn't take my word for it. I'll happily let you see for yourself." Her lips parted just slightly as she considered his offer. She took in a deep breath and her tits heaved, the tops of her mams swelling above the ornate bra. Her nipples were just barely covered, her boobs on the verge of popping out.

Marie took his hand and led him through the crowd, past a guy carrying a surfboard hitting on a pair of little Asian girls, a dead-ringer for Jessica Simpson hitting on a guy in a football uniform, a cowboy whose holsters held not six-guns, but pitchers of frozen drinks, past the man in the barrel, and to a door she yanked open, dragging him inside.

Ken saw that Marie had led him into a walk-in closet. Though coats hung from every hanger, there was plenty of room for the business at hand. Or at his feet, to be accurate.

Marie pressed her tits to his chest, slowly sinking to her knees, her cleavage deep and wide. The curves of her breasts flattened against his belly, his lower abdomen, then cupped the ramrod that had risen in his britches. When Marie's knees hit the floor, her cans were tightly snuggling his mast.

"Don't stop. Fuck them until you shoot!"

Marie used her teeth to undo his drawstring britches. They dropped around his ankles, leaving him clad in very non-traditional boxers. Marie teased the seam of flesh and waistband with her tongue, never once breaking eye contact. Ken was staring down into wide, brown eyes, gawking at the twin torpedoes just beyond her parted lips. Marie's upper teeth scraped along his skin, found the waistband, and she pulled down his boxers with her mouth.

Ken had a blue-veiner that made Marie's eyes grow wide. He was hard as concrete, and precum was already beginning to dribble out of the tip of his cock.

Marie pursed her lips, and Ken's heart jumped. She pressed them to the head of his bone, and they came away glistening with twin spots of man-lube.

"It doesn't seem any punishment at all, Marie said, before parting her lips and engulfing three inches of his stiff meat. "Swabbing the dick."

Ken did not correct her. Character went out the window. Marie wrapped a hand with blood-red fingernails around his shaft, and stroked downward towards his balls. Another inch of his cock disappeared into her mouth. Ken felt the taut skin at the top of his pole press into the textured flesh of her throat. Marie gulped back a wash of saliva and precum and continued working her way down his shaft.

Ken didn't want to mess up her exquisite hairdo, playing instead with the natural locks behind her ears, guiding her further down toward his member. Marie would back off just slightly, and then make another assault on his flag, each time managing to take a little bit more into her throat. She gurgled wetly, drool leaking from her mouth. Now, spittle rolled down her chin and shimmered on her neck as she struggled to consume every inch of his manhood.

Ken stared at Marie as her chin just about made contact with his pubes. Ken had a sizeable hammer, and watching Marie gradually swallow his meat impressed the hell out of him. It also made him horny as fuck. His forehead was breaking out in huge beads of sweat and he could feel the telltale signs of impending release. He knew he had to do something to slow her down.

Marie's chin nestled in his dark curlies, her eyes sparkling with triumph. Almost immediately, she evac-

Continued on page 58

"I can be your best pal and your hottest fuck."

Jane Blow

A self-described "tomboy," Jane Blow could well be the perfect combination of fun and sexiness. "I like to think I am well rounded," she said. "I can hang out just like one of the guys, but still be a lady when the situation calls for it. I like sports. I like beer and hot wings, too, but I also like to dress up for a nice, romantic evening."

Bare Facts

Jane Blow

Birthday: October 9, 1984
Age: 24 **Height:** 5'4"
Weight: 146 lbs. **Bra:** 36E
Measurements: 42-33-40
Lives: Montreal, Canada
Occupation: Student
Previous *Voluptuous* Appearances: Dec. '07, April '07, Oct. '06
Hobbies: "Sports, hanging out with friends and sex."

Jane said there was a time a few years ago when she thought she would have to leave her tomboy days behind her. "Puberty was a little confusing for me," she said. "I was still a kid in many ways, but my boobs started growing and I was getting a lot more notice from the boys. That was nice, but they didn't want to do sports with me. They wanted to play in other ways."

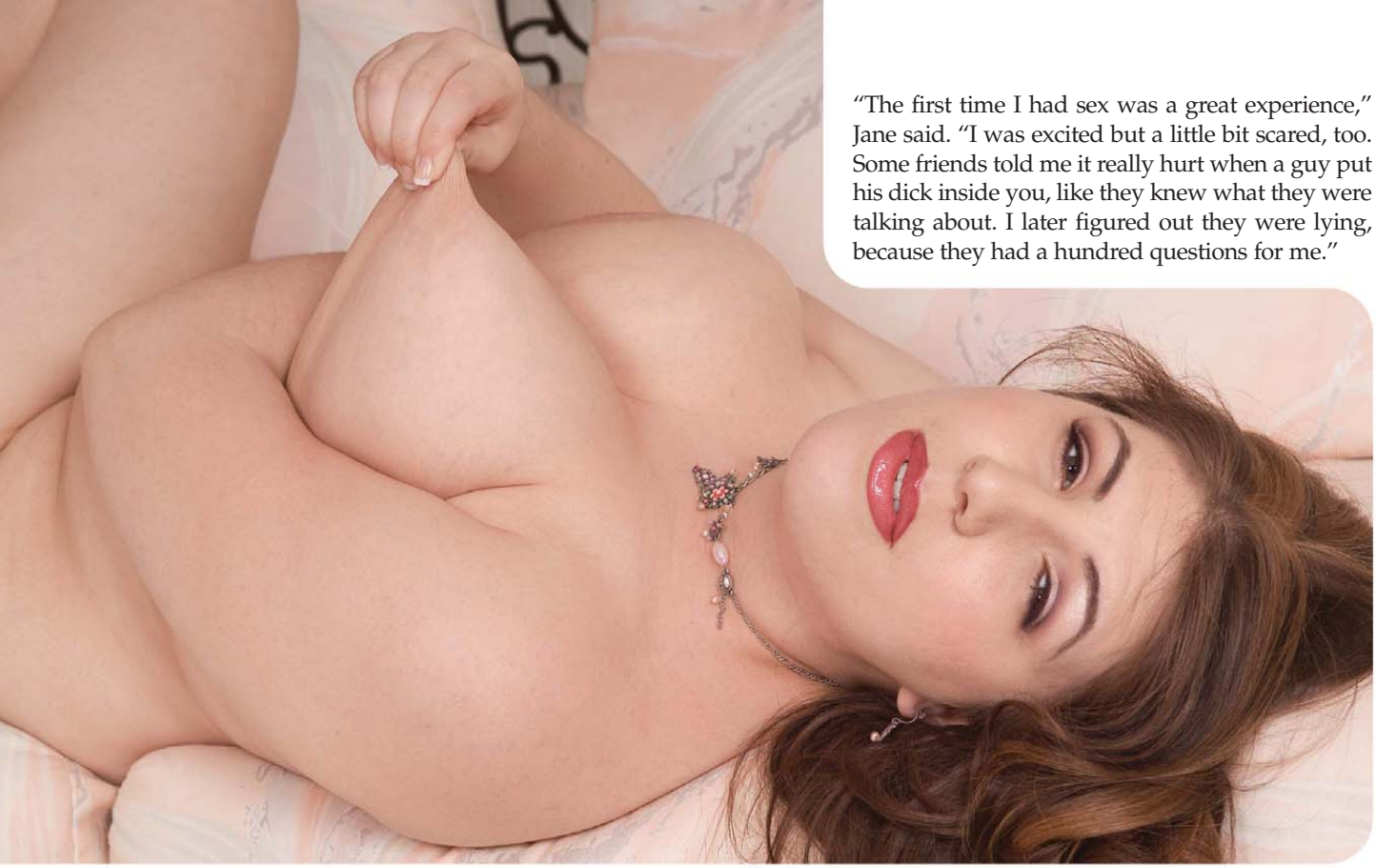

"The first time I had sex was a great experience," Jane said. "I was excited but a little bit scared, too. Some friends told me it really hurt when a guy put his dick inside you, like they knew what they were talking about. I later figured out they were lying, because they had a hundred questions for me."

Camille Morgan

Since Camille's first *Voluptuous* pictorial exactly a year ago, she has become a kind of feminist crusader. "That's sort of true, but when you put it that way it sounds wrong," she said. "What I'm trying to promote is a woman's right to be horny and to love fucking just as much or more than men, without having the whore or slut label put on us. Shit, fucking and sucking a cock is a lot of fun and is a natural part of humanity. I do it as often as I can."

"What's hot and brown and pink inside? Me!"

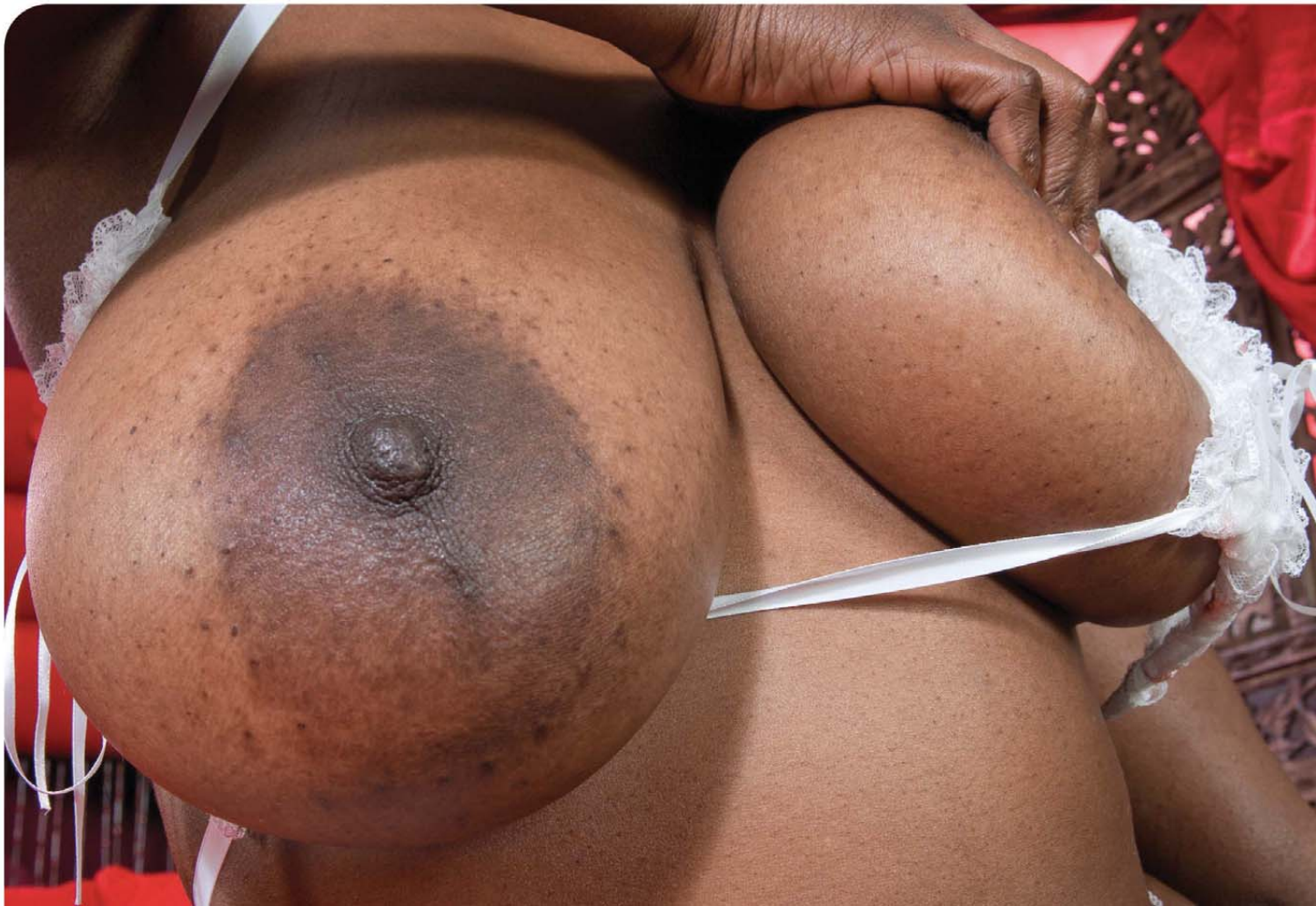

Bare Facts

Camille Morgan

Birthday: March 31, 1981
Age: 27 **Height:** 5'8"
Weight: 140 lbs. **Bra:** 34DDD
Measurements: 34-27-38
Lives: New Jersey
Occupation: Student
Previous *Voluptuous* Appearance: Holiday '07
Videos: *Mocha Mams* (X-Rated, available in the Video Club on page 99).

Camille says her future plans include doing more of what got her where she is now. "I couldn't have gotten into *Voluptuous* magazine by being shy, " she said. "It was because I was bold and outgoing and confident enough to go for something I wanted. Now that I'm here, I want to be the best model anyone has ever seen. That means doing even more photo shoots and being in more videos and DVDs so the guys out there can get to know me better. And I'm going to keep spreading the word that it's a good thing for a woman to have a high sex drive and keep it satisfied."

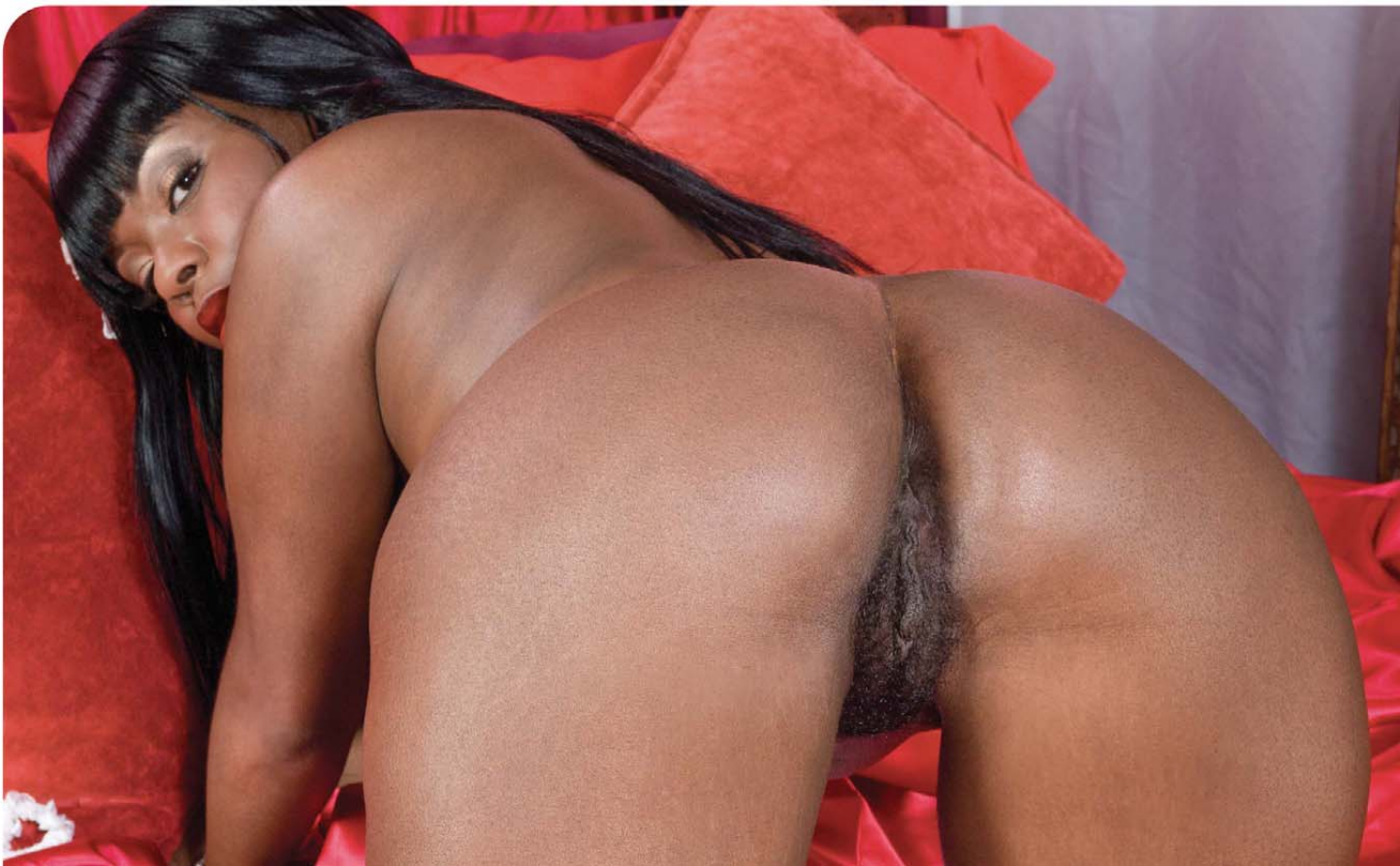

"Men are the same everywhere. They love big tits."

Anna Carlene

Italian sex bomb and this issue's centerfold, Anna knows what she's talking about. "I've been fortunate to travel quite a bit in Europe and everywhere I have been the men have gone crazy about my boobs," she said. "I have heard that American men get even more excited about big titties, so I hope to visit the United States very soon. I just love exploring new places, cultures, food, and especially men!"

MagDownload.org

When Anna makes it to the U.S., we hope her first stop will be at our Miami studios. "Of course!" she said. "Miami is a glamorous city. I have wanted to visit there for years, so I would love to see all my *Voluptuous* friends while I'm there. What I'm interested in is meeting as many men as possible and if we get along well, conduct some social experimentation. That's a nice way of saying I want to fuck a lot of Americans."

Bare Facts

Anna Carlene

Birthday: May 17, 1985
Age: 23 **Height:** 5'4"
Weight: 148 lbs. **Bra:** 34E
Measurements: 40-30-38
Lives: Italy
Occupation: Office assistant
Previous ***Voluptuous*** **Appearance:** June '08

Vmag
Holiday 2008
Anna Carlene

SCORELAND.COM

SCAN NOW

AND TAKE A FREE TOUR!

Scoreland now comes with **11 BONUS big-tit websites!**

THE WORLD'S #1 BOOB LOVERS' SITE...SINCE 1997

- The online home for your favorite magazines: *SCORE* and *Voluptuous*!
- Everything you love about the magazines, but so MUCH MORE! Updated every day!
- Video (download or stream), huge photo layouts (up to 80 images) and video interviews!
- Optimized for both high-speed and low bandwidth connections–even dial up!

Karla James

Get exclusive photos and videos of newcomers you can't see anywhere else!

A new busty Brit with lots of hidden treasures!

Mandy Pearl

Mandy is our most recent V-gal to hail from England, but that's not where we found her. Our studio boobhounds recently completed an expedition to Hungary, and Mandy was one of several new beauties we hooked up with while there. "I'm all new at this, but I'm already getting to travel to photo locations," she said. "I never would have dreamed it."

V-MAG
DEBUT

Mandy said she's been told many times that she should get into nude modeling, but she never really believed it. "Mostly it was from drunk and horny blokes at the pub saying that stuff, so it was hard to trust them," she said. "You know, the kind who go on about how beautiful I am while they can't take their eyes off my breasts. I would always think they were just buttering me up trying to get into my knickers. Then I met a guy who seemed honest and sincere. He said he could make it happen, and he did!"

Bare Facts

Mandy Pearl

Birthday: July 5, 1983
Age: 25 **Height:** 5'2"
Weight: 132 lbs. **Bra:** 34DD
Measurements: 40-28-36
Lives: England
Occupation: Secretary
Hobbies: "Dancing, going to the cinema and shopping with friends."

YO-HO-HO

Continued from page 30

uated enough space in her throat to suck in a gulp of air and begin working over his shaft with those thick, swollen lips.

Ken eased back just enough, leaving about three inches of prick still resting on Marie's expert tongue. He reached behind her back and found the booty he was looking for.

The bra snapped open with an audible SPROIIING! of elastic and underwire, and Marie's bosom flooded into view. A firm sea of hot breastmeat rode high on her chest, wide enough to support a schooner. For a moment, the tingling sensation in his cock and balls disappeared, and his full attention was riveted on her overflowing treasure chest.

Marie giggled softly, and the sound of her cute, girlish laughter heightened his excitement even more. She eagerly returned to practicing her expert oral pleasures, and as a bonus, slipped her hands beneath her boobs, jiggling them for him. Marie shut her eyes, her head bobbing faster now, the slurp-suck-slurp pattern of her cock munching roaring in his ears like the sound of the ocean.

She pinched her nipples, moaned around his prick, humming into the tip, the vibrations resonating all the way down his yardarm. Ken's fingers twirled in her hair, pulling her face tighter to his crotch. Marie opened her eyes and gazed up at him.

"Ahoy," she mumbled around his meat. "Thar he blo—"

Ken couldn't even warn her. A torrent of spooge crested her bottom lip and quickly filled her mouth. A little surprised, Marie clamped her lips down to swallow the wave, only for the second tide to splash against her face and drip, thick and gummy, onto her tits.

Having lost control of Ken's rod, Marie widened her mouth and tried to capture it again. But it twitched, and hot ball-sauce squirted across her cheek. Another jizz jet pulsed onto her neck, smearing the dotted line. Before Ken could deposit more hot batter on Marie's face, she took his cock in one hand, aiming it between her twin mounds. Each one weighed at least 10 pounds, judging by the heavy look of them.

"God, it's so warm!" Marie gasped, as another rope of brine washed into her cleavage. Ken sagged into a wall of coats while Marie mashed her breasts together around his tip and smeared jizz all over herself. When Ken finally finished, Marie looked like a quart container of vanilla yogurt had blown up in her face. Marie stood up, stripped off her knickers, and wriggled out of her panties. Just as quickly, the knickers went back on, and she used her flimsy undies to wipe Ken's thick cum from her face, neck and hooters.

"You'll need some help. This costume is way too tight!"

"You'll forgive me if I go freshen up? There's people who need to be told to eat cake, and all I've been eating is cock." She winked at him, squeezed his balls teasingly, and slipped away. Drained, Ken snuck out and headed straight for the punchbowl, glancing at a wall clock on the way. It wasn't even eleven o'clock yet!

But by midnight, Ken had caught the eye of a second maiden, this one clad in a slightly updated Three Musketeers costume. Ken had never seen a musketeer wearing a latex tube top emblazoned with crossed swords, but who cared? He wasn't a historian, after all.

This bustyteer went by the name D'Artanya, and when Ken poked her in her curvy rump with his cutlass, her rapier was at the ready. Ken had no clue what the hell he was doing, but the hard plastic cutlass was thick, and helped repel the sexy swordstress' advances. After some spirited parrying, she lunged, and Ken sidestepped, catching her around the waist in one arm and spinning her to face him, his cutlass beneath her chin, the dull plastic blade pressed firmly between supersized knockers.

"You've bested me," she conceded, breathing heavy. Her nipples were swollen and dark through the flesh-toned tube top. Ken's mouth watered, seeing them grow hard, every detail visible through the latex.

"Where I come from, that makes you my wench," Ken said in her ear. He could feel her tremble as he punctuated the last word with a swipe of his tongue behind her earlobe.

"Lead me to your quarters," she murmured, her knee pressing insistently between his legs.

Ken took her down the hall, nearly

Continued on page 73

Alanna Ackerman

"You know why I love Halloween so much?"

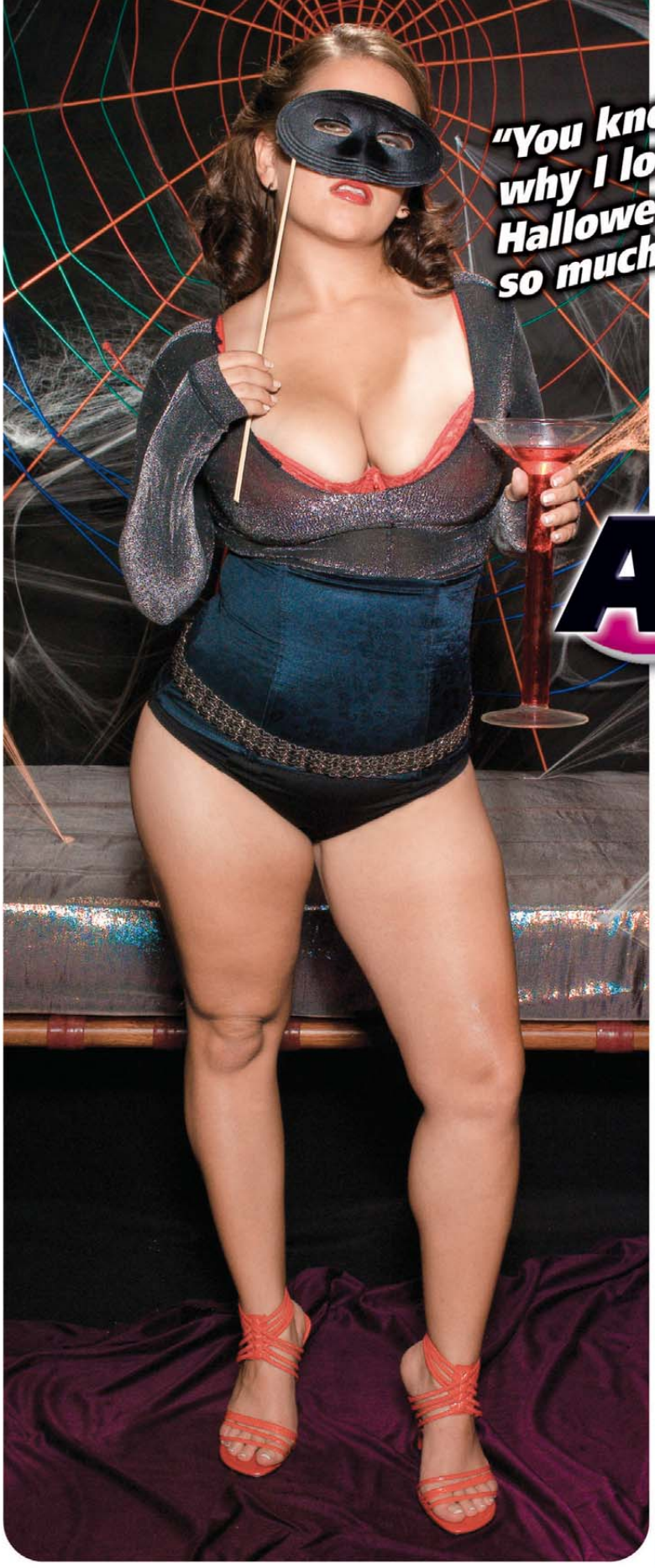

"I love Halloween because of the fantasy and role playing I get to do," Alanna said. "It's not a holiday that's just for kids. I think it's sexy to dress up as a character and act in a different way than I normally would. I've been to some swinging Halloween parties that were fucking wild!"

"There's something about getting fucked by a stranger wearing a mask that makes me cum like there's no tomorrow," Alanna said. "It's like something that's so dirty. We're taught that we shouldn't fuck strangers anyway, right? When you can't see their face, that makes it even hotter."

Bare Facts

Alanna Ackerman

Birthday: Dec. 25, 1983
Age: 24 **Height:** 5'1"
Weight: 140 lbs. **Bra:** 34DD
Measurements: 40-30-40
Lives: Orlando, Florida
Previous *Voluptuous* Appearances: Nov. '08 (XXX boy-girl), April '08
Video: *Hooter Hospital* (XXX-Rated, available in the Video Club on page 98), *Big Boob Squealers* (XXX-Rated, available online at eBoobStore.com).

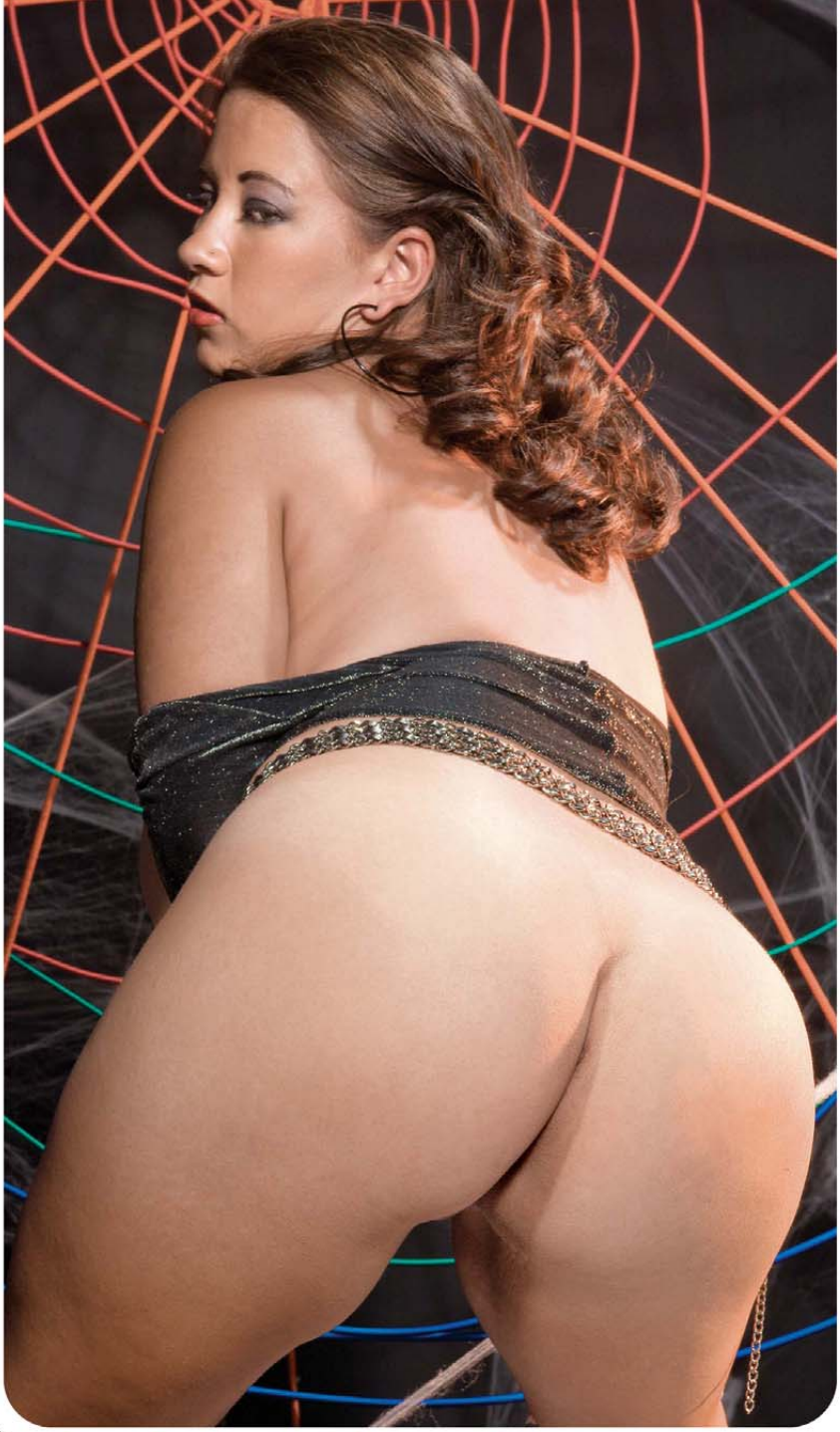

Alanna said she loves to fuck every way there is, but she does have a favorite position for sex. "Reverse cowgirl is the very best," she said. "I love to be on top so I can be in full control of the action, and being turned around with my back to the guy gives his cock the perfect angle going up into my pussy. I can grind away on him and be cumming in just a few seconds."

MagDownload.org

"I know you love my big tits, because I do, too."

Angelina Vallem

It's always nice to find a woman who likes the same things we do. In this case, Angelina may love her boobs even more than we do! "I was so happy when my breasts started to grow," she said. "I was slower to develop than my friends, but now I have more than caught up."

PLUMPER OF THE MONTH

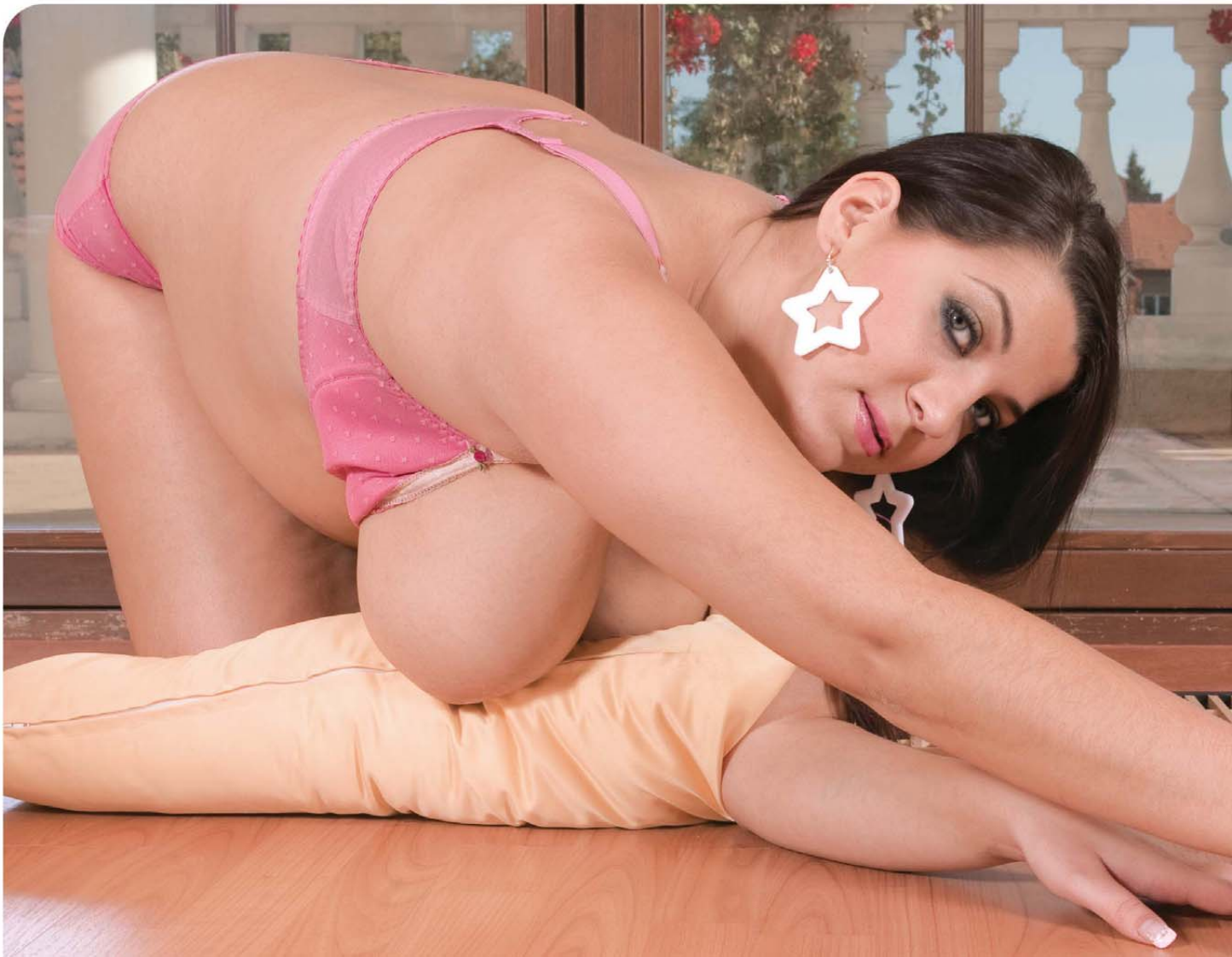

Angelina Vallem

Birthday: Dec. 12, 1985 **Age:** 22
Height: 5'3" **Weight:** 166 lbs.
Bra: 38F **Measurements:** 44-36-40
Lives: Czech Republic
Occupation: Student and model
Previous *Voluptuous* Appearance: May '08

Angelina wasted no time at all in getting into full hardcore. She's one of the featured fuck bunnies on Scoreland.com in a special called *On Location: Prague*. "I was apprehensive about how I would feel doing something so personal with people watching," she said. "But, I love to fuck and I got comfortable in front of the camera, so now it's a very natural fit for me."

XLGIRLS.COM

More beautiful, bodacious plumpers than anywhere else on the web!

- HUGE, exclusive photo sets with as many as 99 explicit pics!
- Exclusive videos and movies!
- Super-stacked superstars from *Voluptuous* and *XL Girls* magazines!
- Tens of thousands of photos

Don't miss out! Join TODAY!

All Stacked All Natural All Plump

YO-HO-HO

Continued from page 58

getting knocked over by barrel-man as the pair found the first open bedroom. Ken shut the door, and pulled D'Artanya close. His mouth covered hers and her tongue snaked between his lips. She tasted of rum and desire, and while they kissed, she reached down to find his growing bulge.

"So," she purred, stroking him. "You carry two swords..."

He'd proclaimed her his wench, and she'd practically melted. He decided to treat her as such. Ken hoisted her into his arms, crossed the room, and threw her down on the bed. She pressed her knees together, a juicy spot growing dark where her thighs met. Ken was on her in a flash, his britches off and his hands peeling the sweaty latex from her globes. When he freed them, he was treated to an awesome display of titflesh. D'Artanya's headlights were absolutely incredible. Even bigger than Marie Antoinette's. The latex top was so tight that what had looked like triple-D cups were easily two or three sizes larger. Ken ogled her meaty whoppers and felt the rigidity of his cock demanding attention.

"On your back, concubine," he ordered, this time remaining in character, though for how long he wasn't sure. The last thing he wanted was for Nancy to catch him and spank him in front of the other guests–a favorite pastime of hers. For her part, D'Artanya willingly complied, mewling with uninhibited excitement as Ken straddled her.

"You know what I want, woman," Ken said, his cock boldly jutting out before him.

"Tell me!" his conquest pleaded, writhing beneath him. Her nips were so puffy they'd turned almost purple.

"I want to plunder those milkers of yours. Prepare them."

D'Artanya clearly enjoyed being dominated. She wrapped her small hands around the swell of her outer knockers and pressed them together. Ken guided the head of his dick into the gap at the base of her tit-valley and rubbed it around. His ooze slicked up the cavern entrance, and he plunged into it, surrounding his cock with her gloriously firm rib ornaments.

Ken drove his pole into her boob-

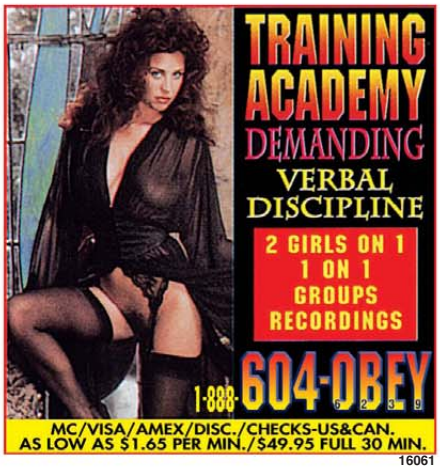

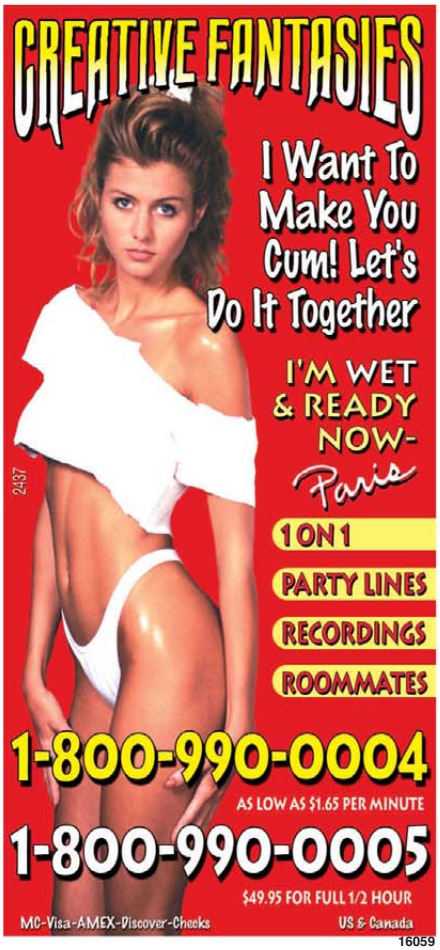

15536

22730

15538

18473

17941

tunnel with a vengeance, pawing her tits, tweaking her gumdrops and making her squeal when he pinched them. The more he pounded her jugs, the more pre-jizz leaked out, and soon he was hearing the squelching sound of his cock as he thrust it into her tit-pussy.

"Don't stop," D'Artanya begged, biting her bottom lip, her eyes nearly rolling back into her head. "Fuck them until you shoot!"

That sounded like a plan to Ken. He had downed a glass or two of punch since Marie had sucked the jizz out of his balls, and he was feeling a little lightheaded as he banged her boobs. Any minute now, he was going to blow, and he wanted to drench D'Artanya's tits in a cum bath just as badly as she wanted to swim in it.

Ken leaned back, pumping her cans while grinding the heel of his palm into her cunt. She lurched, and Ken felt intense pressure on his shaft. D'Artanya thrust upward to force her twat against his hand, crying out with pleasure. With her back arched, D'Artanya's tits pressed down on Ken's cock, pulling on it, his shaft angled down into the trench between her breasts. Three, four, five more thrusts, and he was on the cusp of blowing his load. He pressed hard against her clit, which he could feel through her moist leggings. She howled with ecstasy, pulling her tits away from him, then slamming them back down around his love muscle.

Simultaneously, they erupted, twin orgasms causing them to thrash against one another, which only made things more intense.

And messier. Ken's spunk flooded D'Artanya's tit-crevasse, viscous man milk pouring out of the top of her breast canal. Ken felt tangy snatch oil grease his hand, and he tweaked her clit between thumb and forefinger, causing her to jerk and twitch. So furious was her second cum, that D'Artanya lost control of her mamms, and when they parted, Ken's cum-slicked prick slapped wetly in the puddle of love lava he'd deposited.

His arsenal spent, Ken leaned forward, while D'Artanya rode out the final aftershocks of her climax. She cradled Ken's nuts, drawing a dribble of fluid onto her palm. Happily, she raised her fingers to her mouth, lapping up and tasting his seed.

"Is this why they call sailors 'Old Salt'," she asked, a strand of cum flowing from her fingertips into her mouth. She swallowed, and let her head drop to the pillow, exhausted. Ken cockspooned his copious ejaculate into her mouth, and she happily drank it down like wine.

Weak-kneed and wobbly, Ken staggered to the bathroom. He wasn't sure if she'd join him, but he couldn't possibly return to the party this way–his cock glued to his thighs by drying cum. He stripped off the costume, and stepped under a cool, cascade of water. Alone.

Ken didn't see D'Artanya when he returned to the bedroom, nor did he spot her in the still-thick throng of partygoers. He stepped outside for some air, catching an eyeful. Four topless guests were splashing around in a hot tub. Ken thought the splashing pretty tame, until a guy wearing a blindfold rose from beneath the waterline, with a pair of panties in his teeth. One of the girls shouted, "Mine!" at which point the splashing really started. Nancy, Ken thought, gave parties as good as Marie Antoinette gave head.

The girl-on-girl action was beginning to spread in the Jacuzzi when Ken felt his britches growing tight for a third time. It was closing in on two in the morning, and while others were milling about outside, he didn't feel comfortable just standing there staring, sporting a visible hard-on. He tossed his empty paper cup and wandered back inside.

The party was still going strong. Jessica Simpson had now hooked up with Spider-Man, though, and Speed Racer had cast aside his cartoon companion to do some lip-locking with Lara Croft, Tomb Raider. He moved to sidestep barrel-man, when barrel-man moved to the same side. Chuckling, he apologized and sidestepped left. But barrel-man did, too. Ken was about to say something, when the lid of the barrel opened up and a pair of stunning green eyes peered out at him.

"Are you trying to avoid me?"

Ken blanched. Barrel-man wasn't a man at all. By the sound of it, a babe. A very sexy-sounding babe. Ken glanced down, noticed for the first time the slender, bare legs. The open toed sandals. The petite, girlish feet.

Very nice legs, indeed. And that voice. He'd come inside because he'd

HOOK-UP WITH KINKY PEOPLE!
1-800-444-DATE
3 2 8 3
ALTERNATIVE LIFESTYLES DATELINE
22580

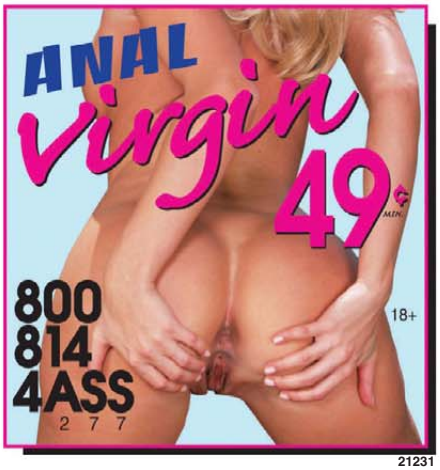

21231

21773

16055

20759

19546

wanted to hide his obvious erection. Now, listening to the mystery guest, he felt it stretching towards his belly again, the tent he was pitching one that Coleman would be proud of. Barrel-girl noticed his predicament.

"Follow me," she said, in a voice so seductive that he would have even if she had been walking off a cliff. The barrel bottom swayed as she walked, and Ken found himself fantasizing about the ass hidden beneath. Big and round? Sculpted and athletic, like her legs? They looked like gymnast's legs. A gymnast build? If so, did that mean she might be limber as a gymnast, too?

Barrel-girl turned into a doorway, and Ken was right behind her. The lights were off, and it was nearly pitch black when he closed the door.

"I'll need some help," she told him. "This costume is way too tight."

For a moment, Ken's heart stuttered. Tight? It was a barrel! Those tiny feet, those slender legs, those well-developed thighs...could this costume be hiding a fat chick?

Too much the gentleman—the plundering of D'Artanya's tits notwithstanding—Ken vowed to see it through. He flipped on the light, removed the lid, and gripped the sides of the barrel, its occupant reaching for the sky. The barrel indeed was tight on her, and Ken was prepared for the worst as it finally came free and he lifted it up over her head.

No way!

Ken was speechless. Standing before him, wearing nothing but her sandals and a smile, was a green-eyed beauty with the biggest tits he had ever seen. She wore no makeup, and didn't need to. Her lips were soft and pink, her face heart-shaped and gorgeous. Her pussy was adorned with a thin thistle of fuzz, and her wet, sensuous vulva made him drool.

But her tits...she was sporting a pair of gazongas the likes of which legends were made.

"Why Captain Sparrow," the goddess said. "Cat got your tongue? I hope not. I have...other uses for it."

Ken swooped in and lifted her off her feet. He slung her over his shoulder as she laughed like a giddy schoolgirl. He set her down on the bed and knelt before her, pushing her knees apart. It was hard, with those fleshy mountains staring him in the face, but he brought

Continued on page 84

Christal Rose

Back for her second V-mag appearance, Christal says her November 2007 debut was a life-changing experience. "I'm from Long Island, New York, and I thought that with so many people there I would just blend in and not be noticed very much. Now, I get stopped by strangers who say they saw me in *Voluptuous*."

Bare Facts

Christal Rose

Birthday: Sept. 18, 1983
Age: 25 **Height:** 5'5"
Weight: 145 lbs. **Bra:** 36DD
Measurements: 40-30-36
Lives: Long Island, New York
Occupation: Model/actress
Previous *Voluptuous* Appearance: Nov. '07

Christal told us that she loves big-city life for one very specific reason. "It's the guys," she said. "There are so many to choose from, of all shapes, sizes and colors. Any girl who lives in the city and says her sex life is boring just is not trying." She offers a very simple challenge to any man who wants to win her over. "You have to know just how to treat a woman," she said. "That means a lot of things, but mostly it means I need you to make me cum hard and often. It's not that difficult to do, and a guy who takes the time to learn my body will have a big advantage."

Christal admits that being in V-mag has raised her orgasm count tremendously. "I don't just hop in the sack with anyone," she said. "But being in *Voluptuous* has undoubtedly gotten me a lot more attention, which has led to more dates and naturally to a lot more satisfying sexual experiences. This is working out!"

16523

15414

15408

15455

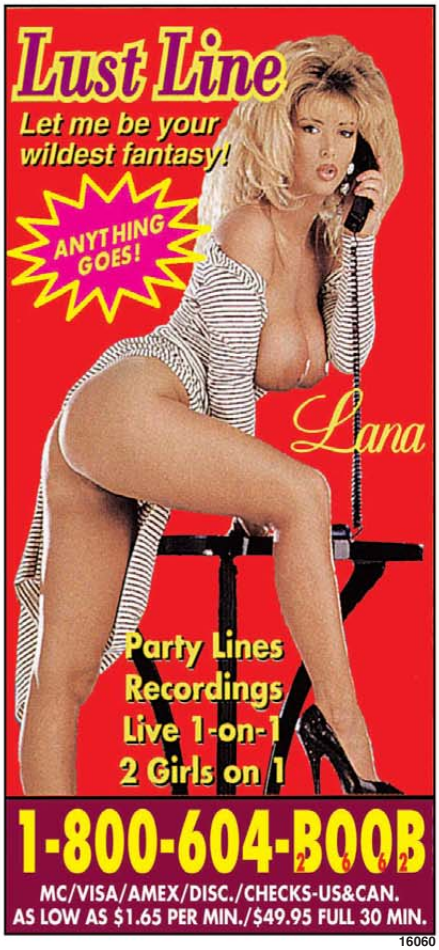

16060

YO-HO-HO

Continued from page 76

his lips to hers, and tasted the sweet nectar already flowing from her cleft.

Barrel-girl's fingers slithered into his hair, guiding his mouth to her sensitive nub. Ken circled the hood with his tongue, eliciting soft moans of pleasure. He parted her pinkness with his hands, exploring her folds and teasing her labia.

Ken buried his middle finger inside her, causing her to gasp and tighten her grip on the back of his head. He ate her passionately, her growing wetness a sure sign that she wouldn't take long to peak. He fingerfucked her slowly, letting the intensity build, before closing his lips around her clit and sucking on it. Gently, at first, but gradually applying more pressure, until it was standing out beyond her lips, and his tongue had full access to it.

Barrel-girl wrenched off the bed, crying out in ecstasy as Ken got her off with his fingers and tongue. When her orgasm subsided, he turned his attention to her upper body.

Ken had been a boobman ever since high school. He'd been a tit worshipper since he got his first girlfriend's top off, having to tongue her boobs through her bra. Even back then, he'd found a well-developed girl to take to the prom, a full D-cup who loved the attention he lavished on her mounds.

To worship Barrel-girl's whoppers, however, would have taken a human sacrifice. Still, Ken was more than willing to do whatever it took, as she found his tit play highly erotic.

Ken kneaded her breasts and caressed every inch of them. Her jugs were heavy in his hands, full and bouncy and gravity-defying. Ken couldn't imagine what kind of bra it took to take proper care of these puppies. Puppies? Who was he kidding. They were more like Great Danes. Her underwire must be forged of wrought-iron, Ken mused, hefting her cans and bringing his mouth to one hard nip. Try as he might, though, Ken couldn't perform one of his favorite acts. He had dated some big-busters, including an H-cupper who had her bras custom made. When he pressed Barrel-girl's huge knockers together, but they were much too big for him to get both nipples into his mouth. Good God, he

wondered, how big were this woman's tits? Huge, was his only asnwer.

"Here," she said, seeing his dilemma. "I'll help you." Ken watched, gape-mouthed, as Barrel-girl first guided her right tit to his lips, and then grasped her left breast in both hands, before beginning to suckle her own nipple. Barrel-girl nibbled on her upturned bud, saliva leaving a shimmering gloss on her puffy areola.

Ken could have contented himself with this for the remainder of the night. Sucking on Barrel-girl's tits, waiting to spontaneously ejaculate because the sight of her sucking her own tit was surely going to make him blow his wad. Barrel-girl, however, had something else in mind.

"Come up here, Captain," she urged. "I want you to explore my depths."

She tugged off Ken's costume, discarding it on the floor, rolling onto the middle of the bed, where Ken's harpoon was aimed right at the center of her pink gulley.

"Full steam ahead, Captain," she urged, and Ken felt her snatch practically pull him in, his cock grasped firmly in vise-tight walls of muscle.

Her cunt was extraordinary. Her vagina milked his hard-on like a tongueless, toothless mouth. Every veiny inch of his shaft was caressed in her well-oiled channel.

"Do it, Jack," she demanded, biting his earlobe. Her fervent desire unmistakable. "Fuck me. Fuck me like your best girl."

Ken's balls slapped against her ass, and Barrel-girl wrapped her legs around him and dug her nails into his back, begging for more. She liked it fast and rough, and Ken gave her everything she wanted—everything he had. Each downstroke reverberated with the sloppy sounds of skin on skin, her soupy twat gushing her womanly juice like a waterfall.

Her breasts pressed into his chest, hot and slick with sweat. He could feel her erect nipples poking into him. As he drilled her she began playing with them. She was fingering her pink caps, tracing the outline of each with red, talon-like fingernails.

"Oh, yeah...so close, Jack...I'm getting so-o-o-o-o close." Jack pressed his mouth to hers, and they kissed hard and violently. Barrel-girl dug her nails into his back, her ankles locking behind his hips. Ken wasn't even try-

15420

22579

17151

15536

15538

22725

TRY IT NOW
GET OFF
Sexy • Dominant • Kinky Women
FROM ONLY 69¢ PER MIN
1-800-560-6969
1-900-226-7800
$4.99 Per Min 18+
PHONE SEX FOR LESS

Horny Bi Babes!
LIVE 96¢
1-800 -WET- TWAT
(1-800-938-8928)
ALL MAJOR CREDIT CARDS ACCEPTED OR AUTOMATED CHECK BY PHONE
Join us NOW!
All Models 18+ US8895
22578

Just $10 Just $10
5 MINUTE Quickie $10
1-800-618-7888
1-900 443-7878
$4.99 Min 18+
Just $10 Just $10
15542

BEST PHONE SEX...BEST PRICE
69¢ PER MIN 18+
1-800-644-4666
BAD GIRLS HARDCORE
KINKY COLLEGE GIRLS
SAMPLE EAVESDROP ORGY
15535

SUCK MY HARD COCK & I'LL FUCK YOUR ASS!
1-800 -WET- TSTV
(1-800-938-8788)
Visa, MC, Amex, Discover or Automated Check By Phone. As low as 99¢ a min.
TSTV DATELINE (1-888-275-8788)
1-888-ASK-TSTV
19225

HOT & HORNY LOCAL GIRLS
WOMEN GET HORNY TOO!
TRY IT FREE! 18+
Everyday thousands of local girls call free, looking for guys to share their hot fantasies with. Hear them describe themselves and their secret desires, then choose the one you want to talk with. When you hear her message, it means she's on the line NOW! Remember, *Women Get Horny Too*!
1-800-972-4441
23149

ing to keep a rhythm now. He was slamming deep into her nest without heed, her moans growing louder and louder, urging him on. Their point of contact made wet, sloshing sounds that grew louder with every plunge of his huge piston into her.

Ken wasn't sure when her orgasm began, but he never once thought about pulling out. He grunted and gave one last forward thrust, firing a geyser of jizz deep into her molten center. Barrel-girl shrieked, and the spasms he felt tightening around his cock told him that she, too, had been swept away by the tidal wave. Though he'd twice drained his balls earlier, Ken found a reserve of cum that streamed into her in what felt like one long, unbroken river of jism. Thoroughly spent, Jack lay limp on top of her, and she still held him in her still-clenched quim. They stayed that way, not moving, cooling down.

The room stank of raw, hot sex. When they finally pried themselves apart, it was just past three a.m.

"That was," Ken said without exaggeration, "the best fuck of my entire life. That's no shit."

"You turned me inside out," Barrel-girl confided, pressing a hand to his chest. "But you still owe me."

"Owe you?"

"Yep. A lift. I need a ride home since my sisters already left."

"Sis—"

"Uh-huh. Tanya and Marie."

"You're sisters?"

"Don't you see the resemblance?" Barrel-girl asked, sticking out her jugs and wagging them at him. Ken reached out to grab ahold, but she giggled and backed away.

"Come on, let's get dressed. The party has to be breaking up by now."

"But, where do you live? Where are we going?"

Barrel-girl thought about it before heading for her costume.

"Those two were going home to go to bed, thanks to you. You wore their horny asses out. I say let 'em enjoy their slumber. I win, because I get you for the entire night."

"So, where then?"

"How about...your place?" she suggested, giving her tits a shake before pulling the barrel back on.

They set sail two minutes later, with Ken quietly humming a pirate's shanty in his head.

15536

17150

15406

V-MAIL

Continued from page 18

I doubt if my opinion will ever completely change, but I recently decided to take the plunge and sign up for a membership on Scoreland.com. Shit, what a fantastic deal that is!

I never realized that your Web site has so many photos and videos included all in the monthly price. I have had it a couple of weeks now and I am thoroughly enjoying going through all the older stuff, especially the hardcore videos. I had forgotten some of the great fuck films you guys have made over the years, but they're all there to enjoy on the Web site, with some of the sexiest women to ever fuck on camera.

I have also enjoyed your TV program, *SCOREtv* on the Web site. Even though it's more tame and doesn't show actual sex, I think some parts of it are funny and it's very entertaining.

Like I said, I doubt if I will ever give up magazines completely and go strictly online to find my favorite adult material, but if I ever do it will be with Scoreland.com.–W.S., Sherman, Texas

CONTEST CONTROVERSY

Dear *Voluptuous*,

I'm writing in response to the letter written by D.J., about the model contests. I agree 100 percent.

Any woman in *Voluptuous* or *XL Girls* is already a winner to me. Imagine how these beauties must feel when a contest comes around and their name is not mentioned. I would imagine that they feel very unappreciated. If they feel unappreciated they may see no reason to continue modeling in your great magazines. That would be tragic.

I hope you'll please consider these words. And, to *Voluptuous* models past, present and future…thank you so very much.–W.W. Dayton, Ohio

DEFENDING THE AWARDS

Dear *Voluptuous*,

This letter is in response to D.J., who wrote in on what he thinks of your annual awards contest. It's nice to be thoughtful and considerate of the model's feelings, but come on. It's just not that serious!

D.J. said that some models might be quitting because their feelings get hurt when they lose a contest. But, who can really say? I haven't heard of any mod-

15538

19547

22577

21772

EAVESDROP
ON PHONE SEX CALLS SO
HOT
YOU WON'T BELIEVE IT!
SECRETLY LISTEN IN...
212-691-2444
Only 99¢ MIN 18+

SEX STARVED SLUTS
1-900-329-5800
NO CREDIT CARD NEEDED $4.99 18+

29¢ PER MIN 18+
BACKDOOR BABES
1-800 238-ANAL
15443

BARELY LEGAL PUSSY
1 ON 1 TUTORING...
ONLY .95¢ PER MIN.
1-800-669-1111
+SMALL $3.95 CONNECT FEE/ADULTS ONLY/CREDIT CARD
ALL GIRLS ARE 18+

10 MINUTE Jerk Off!
1-800-955-7803
19546

HORNY LOCAL GIRLS
ONLY 69¢ MIN 18+
1-888-558-0888
1-473-405-6999 INT'L LD

MATURE, WE DO IT ALL!
•Lovely older women
•Horny housewives
•Grannies
•Lusty mamas
EXPERIENCE MAKES A BIG DIFFERENCE!!
1-888 880-LADY
From $1.99 per min.
1•900•287•9111
$2.99 - $5.99 per min.
18+. Checks also
15422

els committing suicide for not making the cut, especially when they are still getting calls to do plenty of photo shoots and videos for you.

Model contests, or any kind of contest for that matter, are a part of life. That's why we have the Miss America pageant, fashion shows, etc. I really doubt that any past or present model's self-esteem is so low that losing a contest is going to traumatize and affect them for the rest of their lives. If they do, they need to see a psychiatrist.

So, keep the awards contests coming every year in *Voluptuous* and *SCORE*, and I'll keep right on voting for all my favorites.–S.M., Baltimore, Maryland

Dear S.M., We've received quite a few letters on this subject, both for and against our contests. We know there's no way to please everyone, but our contests have become a tradition. Our annual awards issue with the finalists and ballot for 2008 Model of the Year, Newcomer of the Year and Plumper of Year is right around the corner.

SHE'S DRIVING ME CRAZY!

Dear *Voluptuous*,

From time to time I have seen letters from readers who know a girl they say would be perfect for your magazine. Your response usually is that if the guy is not sure the woman would want to be a nude model then he should be very careful if and when he suggests it.

Now I find myself in a similar situation. I'm in my third year of medical school and I have a female classmate who I think could be your Model of the Year. I would not be afraid to compare her to any model you have ever had, and that includes Nadine Jansen, Nicole Peters, Karina Hart or anyone you want to name. She really is that hot.

She has a perfect rack. I can only guess, but she has to be at least an E-cup. I've had some girlfriends with big tits that were DD and I know she's bigger than that. She also has a very pretty face, a nice smile and everything else that a good V-gal needs.

We work close together on lab projects and study with each other often, as well. I know that money is tight for her, so she could use the extra she could make from modeling. I just don't know how to bring the subject up without pissing her off, jeopardizing our friendship and the possibility of an even closer relationship.

Please, if you have any words of wisdom of how to best approach this situa-

1-800 JACK-OFF 5 2 2 5 6 3 3 sm

POUND THIS a couple of times

...fuck my HOT mouth

1-800 800 FUCK 3 8 2 5

feeling a little kinky?...

okay then.... really kinky!!

then try...

1-800 400-TINA 8 4 6 2

ADULTS ONLY

Most major credit cards accepted, $1.98 to $3.98 per/min. plus a small $2.98 connection fee.

18629

15542

22732

22575

16530

tion, I would greatly appreciate it.

If this does work out the way I hope it will, you'll get a fantastic new model, she'll have a part-time career that will help her finish paying for medical school and I may hopefully end up with her gratitude and a tighter bond with her.–J.H., San Jose, California, via email

Dear J.H., It's been a while since anyone wrote in on this subject, but you're right that we do get the occasional letter asking how our models make it to our studios. Many are from guys who don't know the woman in question very well, but only see her out in public or are a casual acquaintance at most. It sounds like you are friends with this young lady. That can be good or bad. If you barely knew her you would have a lot less to lose if she was offended at your suggestion that she should model for us. On the other hand, since you know each other she may trust your judgement, take it as a compliment and her curiosity could be ignited. The best approach is to take things very slowly. First, casually try to find out how she feels about adult material. You don't even have to confess your love for porn right from the start. Set it up by saying you saw a news article or an Internet blog that said pornography serves a vital purpose and is necessary. That way you're not tipping your hand on whether or not you like it, you're just making conversation and can learn a lot from her reaction. If she goes on a 10-minute tirade against it, you'll know not to pursue it. If she's more accepting, probe a little deeper into the subject. Take this process so slow that you don't do it all in one session, but spread it out through several interactions with her. When she's primed enough, show her a copy of Voluptuous *and tell her that she looks just as good as anyone on our pages. If she takes that well, run to the nearest computer and have her log on to BeaScoreModel.com. If what she sees there doesn't convince her, there's no hope.*

SEND YOUR LETTERS

Send your comments and suggestions to:
V-Mail, 1629 N.W. 84 Avenue, Miami, Florida 33126

Email Address:
voluptuous@scoregroup.com

Website Address:
www.voluptuous.com

"I'm open for anything. Wide open!"

Bozena

Dedicated V-men know the Czech Republic has become one of our best areas for boob hunting in the past few years. Bozena was a huge help in drawing our attention to that region. Making her *Voluptuous* debut in 2004, she made us stand up and take notice. "I don't see myself as a trendsetter," she said. "But I'm proud to be one of the first *Voluptuous* models from the Czech Republic."

More than merely a mouthwatering set of tits and a gorgeous face, Bozena is an enthusiastic performer who has done it all…solo masturbation, girl-girl and full-on hardcore fucking in *Voluptuous Xtra #9*. "I love to feel good," she said. "And nothing makes me feel better than being naked in front of a camera. It's all wonderful, but I like doing boy-girl hardcore the best. I love to fuck!"

Now in her mid-30s, Bozena said she sees no end, or even a slowing down, for her modeling career. "Obviously I was a few years younger when I first started doing this," she said. "But I still love it, I still look good and I plan to keep on modeling as long as anyone wants to see me naked. I know this may sound wrong, but I really enjoy seeing my pictures and videos. Many girls who are new to adult entertainment are so young these days. That's okay with me, but there's still plenty of room for a more mature and experienced woman, too. That's what all my fans keep telling me."

Bare Facts

Bozena

Birthday: Sept. 28, 1973
Age: 35 **Height:** 5'8"
Weight: 162 lbs. **Bra:** 40F
Measurements: 46-30-40
Lives: Czech Republic
Previous *Voluptuous* Appearances: March '08, June '07, Nov. '06, Dec. '05, May '05, Jan '05 (XXX boy-girl), Holiday '04, Sept. '04
Videos: *Voluptuous Xtra #9* (XXX-Rated boy-girl, available in the Video Club on page 99), *Bosom Buddies #6* (XXX-Rated girl-girl), *Titters in Toyland* (X-Rated solo). All videos are available online at eBoobStore.com.

Voluptuous VIDEO CLUB

OUR FEATURED DVDs

Alanna Ackerman

Bunny De La Cruz

HOOTER HOSPITAL

Alanna Ackerman (left, pictorial on page 59) and four more nasty nurses are amazing fucking healers! Also stars Bunny De La Cruz (above), Kitty Lee, Dallas Dixon and Alix Lakehurst.

XXX-RATED, 108 MIN., DVD OR VHS

Sunshine
Monica

Maria Moore

FEED HER, FUCK HER

The way to a plumper's pussy is through her stomach! This is our first hardcore video with Maria Moore (right), plus there's Sapphire, Hayley Jane, newcomers Allysa Andrews and Kandi Kobain in a threesome and a pregnant Sunshine (above).

XXX-RATED, 120 MIN., DVD OR VHS

Christy Marks

Janet Jade

RACK-O-RAMA

Shot in amazing 3-D, *Rack-O-Rama* includes a free set of special glasses for viewing! The huge tits of Christy Marks (left, hardcore pictorial in this issue's Xtra section)) and Janet Jade (above) leap right off the screen at you. Includes Kylee Nash and Cindy Cupps, too.

X-RATED, 139 MIN., DVD ONLY

Sunshine

TRIPLE-X TIT SEX

Six hot *Voluptuous* models go after thick dicks like starving dogs on a steak! Sunshine (above) joins up with Aspen, Trish Bailey, Goldie, Skyie Blew and Reyna Mae in this big-titted fuckfest.

XXX-RATED, 120 MIN., DVD OR VHS

Paola Rios

PAOLA RIOS: BAD GIRL IN B.A.

This one is extra hot and spicy! Filmed entirely on location in Buenos Aires, Argentina, Paola Rios is a naturally big-titted 19-year-old college student and a SCORE Group exclusive! She is already winning lots of hearts and hardening lots of cocks with this, her very first video!

X-RATED, 120 MIN., DVD OR VHS

Karina Hart

HART ON!

The hottest new *Voluptuous* model to come our way in years, Karina Hart sizzles in her first-ever video, *Hart On*! With unmatched beauty and sexuality, Karina needs no co-stars as she massages her massive tits and rubs her beautiful pussy!

X-RATED, 137 MIN., DVD OR VHS

MOCHA MAMS

Busty, chocolate babes! Simone Lee (above) Sunny Dee, Janet Jade, Delotta Brown, Camille Morgan (pictorial on page 38) and Danesha Marquel all have huge tits and asses made for slammin'.
X-RATED, 87 MIN., DVD OR VHS

TIT-2-TIT WITH CHRISTY

SCORE magazine's 2007 Newcomer of the Year, Christy Marks, is back for more in her third DVD. Christy is joined by other big-boobed favorites, Angela White and Gianna Rossi. It's totally tit-a-rific!
X-RATED, 120 MIN., DVD OR VHS

SCORE SUPERNATURALS

It's an all-star cast of big tits, all in one DVD! Merilyn Sakova, above, leads the way with Kerry Marie, Ines Cudna, Linsey, Nicole Peters and Autumn-Jade all here, too. It's nothing but huge, natural tits!
X-RATED, 146 MIN., DVD OR VHS

CREAM MY TITS

Horny chicks love cream of all kinds, especially when it's shooting from a stiff cock! Starring Monique L'Amour, above, Sunshine, Miranda, Anastaisa and Samantha Sanders. You'll cream, too!
XXX-RATED, 110 MIN., DVD OR VHS

TITS ON TOP

Shot in "point-of-view" style, you'll swear it's your own cock being serviced by Tera Cox and April McKenzie, above, plus Reyna Mae, Skyie Blew and London Andrews.
XXX-RATED,138 MIN., DVD OR VHS

BIG GIRL BOOB BANG

Denise Davies leads an all-star cast of 25 hot, titty-fucking V-Girls! It's our biggest and best, doing what they do best!
XXX-RATED, DVD (168 MIN.) OR VHS (138 MIN.)

TIT-FUCK TRYOUTS

Who's the best tit-fucking piece of ass? Kerra Dawson, above, Gianna Rossi, Whitney Stevens, Brianna Bragg and Alexis Silver are all up to the challenge!
XXX-RATED, 218 MIN., DVD OR VHS

BRICK HOUSE BRAWDS

Five heavy honies bring the house down with their insatiable horniess! With Karla Lane, above, Nikki Cars, Lady Snow, Kaitlin Klien and Gia Johnson's first XXX!
XXX-RATED, 112 MIN., DVD OR VHS

MERILYN SAKOVA: TAKE 3

One of our best ever is back for more hot solo action as a police woman, school girl, in a steamy Jacuzzi scene and more. Her absolutely hottest video ever!
X-RATED, 120 MIN., DVD OR VHS

BUXOM SLUTS

Big tits on horny sluts. What could be better? Filled with cock-hardening XXX hardcore action from Delotta Brown, above, Gabriella Michaels and many others.
XXX-RATED, 109 MIN., DVD OR VHS

BIKINI BUSTERS

They shed their bikinis to take big, hard salamis. Starring 2006 & 2007 Plumper of the Year, Sapphire, above, Dusty Rose, Kitti Campbell and two more!
XXX-RATED, 207 MIN., DVD OR VHS

VOLUPTUOUS XTRA #9

With Bozena (above, pictorial on page 91), Hayden, Aspen and more. DVD Bonus: Ivy performs in her only hardcore scene, only on the DVD. **XXX-RATED, DVD (168 MIN.) OR VHS (138 MIN.)**

SEE PAGE 9 FOR AN ORDER FORM AND SHIPPING INFORMATION!

SCORE VIDEOS.COM

YOUR PRIVATE BIG-TIT HARDCORE THEATER

- Full-length clips exclusive to ScoreVideos.com
- Over 400 minutes of video added monthly
- The all-video Internet super-site from the guys at Scoreland.com
- Download complete big-tit movies from The SCORE Group video Catalog
- Videos from R-Rated to XXX hardcore
- Updated daily five days a week

NEW

Exclusive Content of Chloe Vervier!

Hardcore ● Pics ● Video

Chloe

CHLOESWORLD.COM

BUSTY KELLYKAY.com

Kelly Kay's only home on the Net

Photos & videos you won't see anywhere else!

SCORE2go.com

My Boob Heaven (Denise Defringer)

MENU

Turn your iPod into a portable jack box!

Take the bestseller videos from SCORE, 18Eighteen, 40Something, Naughty Neighbors, LegSex, & XL with you on your iPod or PSP!

Enjoy them whenever and wherever you want.

CLICK HERE NOW

Vmag™ Xtra

Holiday 2008
VOLUME 15 NUMBER 13

XXX PULLOUT

Christy Marks

Fucking for the first time!

XTRA 2

Simone Staxxx

"I need cock 24 hours a day" XTRA 10

The records required by 18 USC 2257 and associated regulations with respect to this product (and all graphical materials associated therewith) are kept at the office of the Publisher at the following location: John Fox, Custodian of Records, The SCORE Group, a division of Quad Int'l., Incorporated, 1629 N.W. 84th Ave., Miami, FL 33126. Date of production: Sept. 8, 2008.

CHRISTY TAKES A HARD ONE!

If you've ever needed proof that dreams can come true, these eight pages should do the trick. Ever since we first met Christy Marks we've been trying to get her to step up to hardcore. We do this for a living and we knew she'd be nothing less than fantastic! "I was new to any kind of adult modeling when I first came to be in *SCORE* and *Voluptuous*," Christy said. "I have learned a lot in a very short time and when it felt right to actually fuck for the camera, I was ready. Now it will seem strange to be photographed without a big, hard dick."

MagDownload.org

MagDownload.org

Bare Facts

Christy Marks

Birthday: October 13, 1988
Age: 20 **Height:** 5'5"
Weight: 145 lbs. **Bra:** 36H
Measurements: 44-28-36
Lives: Pennsylvania
Previous *Voluptuous* Appearances: July '08, Dec. '07
Video: *Christy Marks Gets Fucked* (XXX-Rated, see page 7 of the main magazine for more information), *Rack-O-Rama 3D* (X-Rated, available in the Video Club on page 98 of the main magazine), *Tit2Tit with Christy Marks, Teen Tit Dream* (Both X-Rated and available online at eBoobStore.com).

These shots are from Christy's hardcore video debut, appropriately titled *Christy Marks Gets Fucked*. That's right to the point, but doesn't cover everything, since Christy also displays her expert blow job skills, wraps her massive mams around stiff peckers and loves cumshot facials. "I came so hard while shooting my scenes," she said. "I didn't know if that was okay so I asked the director. She laughed and said it's good to cum."

Vmag
Holiday 2008
Christy Marks

SIMONE: BORN READY TO FUCK

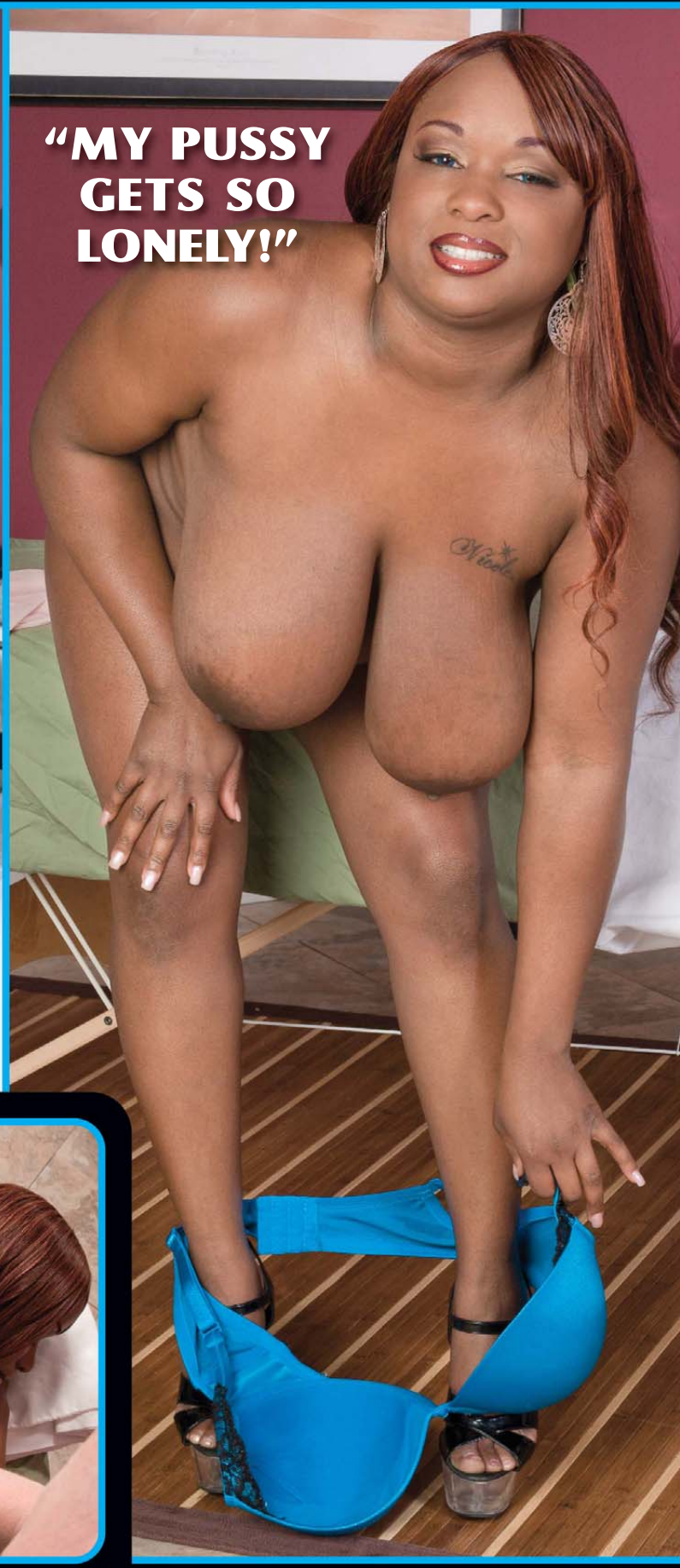

It's hard to believe that a busty beauty like Simone Staxxx could ever have a lonely pussy, but she still swears it's true. She also says a lack of willing and ready sex partners is not the problem. "I can get fucked anytime I want to," she said. "But I just can't get enough. After a guy's cock leaves my pussy, I want and need it right back inside of me again. It doesn't matter how many times I cum, when the man I'm with has done his best and is exhausted, I'm ready for more. I can fuck for half the night and still masturbate myself the other half, trying to get off. Guys have said it's scary how horny I am."

Bare Facts

Simone Staxxx

Birthday: January 18, 1986
Age: 22 **Height:** 5'
Weight: 140 lbs. **Bra:** 40FF
Measurements: 46-28-36
Lives: San Francisco, California
Previous *Voluptuous* Appearances: Sept. '08, Oct. '07
Videos: *Big Tit Rubdown* (XXX-Rated, see the back cover of this Xtra section for more information), *Wide Load Nymphos, Tits and Tugs* (both XXX-Rated, available online at eBoobStore.com).

"I'm an exhibitionist, for sure," Simone said. "So, as much as I love to fuck and be seen doing it, making hardcore videos is a natural fit for me. Performing solo and masturbating using dildos and vibrators is great, too, but nothing is as good as getting a good, hard screwing by a stiff dick. A big cumshot on my tits is like the icing on the cake!"

SCORE DVDs NEW RELEASE

5 GIRLS OILED UP & READY FOR A

BIG TIT Rubdown

STARRING
ASPEN

Order form on
Page 9
of the main magazine

21047

Beautiful, big-boobed babes love to get pounded and give it their all in *Big Tit Rubdown*. Packed with new girls Slone Ryder, Harmony Heart, Alix Lakehurst and Simone Staxxx, plus the return of longtime *Voluptuous* favorite, Aspen. They open their mouths and pussies wide for a super-sized dose of hard man-meat and wrap their huge hooters around those throbbibg cocks. More than a handful is a waste? Nothing goes to waste on these horny brabusters.

SLONE RYDER

HARMONY HEART

ALIX LAKEHURST

SIMONE STAXXX

TOLL FREE U.S. & CANADA 1-800-421-0760 • WORLDWIDE 001-305-662-5959 • www.eBoobStore.com
$39.95/C$42.00/£21.00/€28.00 (Plus S&H) • DVD (Region free) ITEM #PIX367D • VHS ITEM #PIX367 • VHS (PAL) ITEM #PIX367P